CITY NEWS IN BRIEF

OREGONIAN TELEPHONES.

Printing-room	Main 7070, A 6095
City Circulation	Main 7070, A 6095
Managing Editor	Main 7070, A 6095
Sunday Editor	Main 7070, A 6095
Composing-room	Main 7070, A 6095
Superintendent building	Main 7070, A 6095

AMUSEMENTS.

HEILIG THEATER—(Seventh and Taylor)—Holbrook Blinn and Paul Armstrong's drama, "A Romance of the Underworld." Popular Matinee this afternoon, 2:15 o'clock. Tonight at 8:15.

BAKER THEATER (Eleventh and Morrison)—Baker players in "Going Some." Tonight at 8:15.

BUNGALOW THEATER—(Twelfth and Morrison.)—Regular attractions of the Orpheum circuit; vaudeville this afternoon at 2:15 and tonight at 8:15.

PANTAGES THEATER—(Seventh and Alder)—Vaudeville. This afternoon at 2:15, tonight at 7:30 and 9 o'clock.

EMPRESS THEATER—(Park and Washington)—Vaudeville. This afternoon at 2:15, tonight at 7:30 and 9 o'clock.

LYRIC THEATER—(Fourth and Stark)—Keating and Flood Musical Comedy Co. in "The Jolly Widow and the Beef Trust Chorus." Matinee, 2:15. Tonight, continuous performances, 6:30 to 10:45.

PEOPLE'S, STAR, ARCADE, OH JOY, TIVOLI AND CRYSTAL—First-run pictures, 11 A. M. to 12 P. M.

Advertisements intended for the City News in Brief columns in Sunday's issue must be handed in The Oregonian business office by 6 o'clock Saturday evening.

PRIEST TO CELEBRATE JUBILEE DECEMBER 11.—Rev. Father J. J. Gribbin will celebrate the 50th anniversary of his ordination Wednesday, December 11, and not Sunday as announced. On that day Father Gribbin will celebrate high mass in St. Francis Church, East Twelfth and East Pine street, after which Rev. Father Black, the pastor of St. Francis Church, will give a dinner in honor of the venerable priest. Father Gribbin, who is in his 82d year, was ordained December 8, 1862, by Archbishop Lynch, of Toronto. With him was ordained Rev. Dennis O'Lonnor, who was made Archbishop of Toronto. Father Gribbin was a native of Dromore, County Down, Ireland, where he was born June 9, 1831. For several years he was pastor of the church at Aberdeen and chaplain of St. Joseph's Hospital at that place. He has retired from active service and is making his home with Father Black.

DR. LANE TO BE BANQUETED.—Members of the medical profession of Oregon are to be the hosts at a banquet to Dr. Harry Lane at the Multnomah Hotel next Tuesday evening, in honor of his success in the election. Already about 70 acceptances have been received from physicians all over the state. With the exception of Dr. C. H. Chapman, of the Oregonian, and C. S. Jackson, of the Journal, no guests outside the profession have been invited.

WILLIAM F. AYERS' FUNERAL HELD.—The funeral services of William Francis Ayers were conducted yesterday from the Central Baptist Church, East Ankeny and East Twentieth streets. Services were under auspices of the relief committee of the Oddfellows' Order and Multnomah Camp, No. 77, Woodmen of the World. Mr. Ayers was a member of Washington Lodge, No. 35, of I. O. O. F., of Butte. Interment was made in Mount Scott Cemetery.

DEFAULT DIVORCES ALLOWED.—Seven default divorces were allowed yesterday by Circuit Judge Morrow as follows: Gussie Mae from Thomas Pederson, Jerome L. from Henry T. Haynie, Larinda J. from Hollis Wilcox, Madge from Sylvester Ross, Mae C. from James R. Tabor, Emma B. from Schuyler C. Nunamaker and Fannie K. from John Oscar Lehton. The grounds were the usual ones, desertion, cruelty and infidelity.

LATTIN DAMAGE SUIT IN PROGRESS.—To recover $35,000 damages for the death of her husband the suit of Ada L. Lattin against the Peninsular Lumber Company is in progress before the United States District Court. It is alleged that while Lattin was engaged in operating a logging road of the defendant company, near St. Helens, he was killed through the negligence and carelessness of the company.

MRS. AGNES WEBSTER DIES.—Mrs. Agnes Webster died at her home, 212 East Thirty-fourth street yesterday, at 63 years of age. She was the widow of the late Simon P. Webster, and mother of Mrs. E. E. Lilly, of Spokane, Wash.; Agnes L., Frank E. and Richard K. Webster, of this city. The funeral will be held today at 2:30 P. M. and the remains will be taken to the Portland Crematorium.

$80 LIMIT REMOVED SOON.—Becoming effective December 1 the Postoffice Department announces that the $80 limit on the contents of parcels exchanged between the United States and Sweden has been eliminated. After that date parcel-post packages can be exchanged between those countries without regard to the value of the contents.

SEATTLE PREACHER COMES.—The solemnity of the Forty Hours will be observed in Holy Rosary Church, East Third and Clackamas streets, commencing tomorrow morning with solemn high mass at 11 A. M. and closing Tuesday morning. Rev. R. A. Lewis, of Seattle, has been engaged to preach the Triduum.

FARMER'S REVOLVER PROVES COSTLY.—For carrying a concealed revolver and drawing it upon Patrolman Ford when the officer intercepted him, John Affolter was fined $200 in Municipal Court yesterday. He said he was a farmer from Clackamas County and was carrying the weapon for protection.

LEOLA BEHNKE GETS DIVORCE.—Judge McGinn yesterday allowed Leola Behnke a decree of divorce from Herman Behnke because of cruelty and instructed that ejectment proceedings be started to oust the divorced man from a house and lot in Linn's Addition, which he decreed should go to the wife.

EAST SIDE COTTAGE DAMAGED BY FIRE.—The home of Thomas Stakely, at 7109 Fifty-ninth avenue South East Side, was damaged by fire yesterday. With the assistance of Patrolman Crane and the neighbors the house was saved, the damage being about $300.

FIRST PRESBYTERIAN CHURCH, corner Twelfth and Alder, Rev. J. H. Boyd, pastor. Services 10:30 A. M. and 7:30 P. M. In the evening the pastor will preach on "What's Wrong With the World," with apologies to G. K. Chesterton for borrowing this title. •

MRS. MACMASTER'S MOTHER DIES.—Mrs. William MacMaster has received word of the sudden death of her mother, Mrs. Fender, at Earlston, Scotland, on Thursday, November 28. Mrs. Fender has visited Portland several times.

ON ACCOUNT of tearing down of Marquam bldg. we have moved to the Journal bldg. Oregon Fire Relief Association, Horticultural Fire Relief. R. R. Quick, W. B. Buell. •

THE ANNEX HOTEL, 12th and Washington sts., new, modern, absolutely fireproof; 136 rooms of solid comfort. Very reasonable rates to permanent guests. •

THE United States Health and Accident Insurance Company has moved from Marquam bldg. to 419 Lumberman's bldg., Fifth and Stark. •

THE GARDNER SHORTHAND SCHOOL has moved from 629 Marquam bldg. to 302 Goodnough bldg., cor. Fifth and Yamhill streets. •

IN ORDER to dispose of Winter stock will reduce prices on all orders. V. Kaspar, ladies' tailor, Royal bldg. •

DR. G. T. TROMMALD has moved his offices to the Journal bldg., Seventh and Yamhill streets. •

GARAGE FOR RENT.—50x80, cor. 16th and Alder. E. J. Daly, 222 Failing bldg.•

AUNE'S PORTRAITS.—Columbia bldg., for men, women, children. Main-A 1635 •

WHEELOCK & WILLIAMS, attorneys, have moved to 426-8-9 Henry bldg. •

JEWELRY GIFTS; right price. Aronson's. •

RELIABLE WATCHES at Marx & Bloch.•

OREGON CHEESE WINS PRIZE.—Oregon cheese shipped to the National Dairy Show in Chicago carried off second place against more than 800 entries from all parts of the United States. Three per cent was taken off from the score on the Oregon entry for lack of "body," which condition was due to the long shipment. But for this deduction the exhibit would easily have carried away first honors. The entry was made by the Union Meat Company of Portland, and the exhibitors are well pleased with the strong showing the Oregon product made in competition with cheese from every other dairy state in the Union.

GARBAGE TAXES PLANT.—Because of the great increase in the amount of garbage being received at the city incinerator, operation of the plant on Sundays has been found necessary, according to a report filed yesterday with the City Health Board by David E. Otis, superintendent of the plant. The report says that it has been the policy to allow the plant to remain idle on Sundays because of the heavy strain during the other six days of the week, but the increase in the amount of garbage has caused this plan to be abandoned. He says he expects it will be necessary to keep the plant running every day now.

TWENTY TONS OF OREGON BEEF TO SELL FOR 7C AND UP will be distributed among Frank L. Smith's 25 markets today. Be on hand to get your share. Also 15 tons of Oregon pork to sell for 8c and up. Several tons of Oregon mutton and lamb will sell from 7c up. Oregon poultry, five tons or more, will sell from 18c up; also two tons of butter and eggs. A ton of Smith's fresh sausage will sell from 10c up. At Smith's main market, 228 Alder street, between First and Second streets, you will get nice turkeys at 20c; wild rabbits, 25c each. Read Smith's other prices in the big adv. on this page. •

AGRICULTURAL PROFESSOR COMES FOR MEETING.—R. D. Hetzel, of the Oregon Agricultural College faculty, will be in Portland tonight to attend the meeting of the local alumni and ex-students of the college, which will be held at 301 Central building, to assist in the establishment of a permanent organization. Constitution and bylaws will be submitted for adoption and permanent officers will be elected. About 400 graduates and ex-students of the college live in Portland and the majority of these have signified their intention of joining the association.

SCIENCES ACADEMY TO MEET.—The first first meeting of the Oregon Academy of Sciences will be held at the Public Library, Saturday at 8 P. M. Dr. William T. Foster, as president of the Academy, will give an address on "The Scope of the Academy, and the Exact Sciences in Daily Life." Dr. Frank L. Griffin, professor of mathematics, in Reed College, will speak on "The Ever-Present Limit Concept," a discussion of higher mathematics in the common thought of today.

AUGUSTINE PAYS PENALTY.—Unwarned by a rockpile sentence which later was remitted, at the request of the victim, John Augustine was sent to the rockpile for one year, in Municipal Court yesterday. He was convicted some weeks ago of stealing from rooms in a hotel where he was employed as elevator boy. He was released on his good behavior, but continued in evil courses and his conduct being reported to the court he was brought in for revocation of the parole.

EXAMINATION DATES SET.—The United States Civil Service Commission announces that the following examinations will be held to secure eligibles and fill vacancies in the different departments: Foreman of laundry in Leavenworth Penitentiary, December 30; administrative assistant in game preservation, December 30. Further information concerning these examinations can be secured from Z. A. Leigh at the Portland Postoffice.

EAST TWENTY-FIRST-STREET BRIDGE ACCESSIBLE.—The East Twenty-first-street viaduct over Sullivan's Gulch is now open to the use of the public by way of East Twenty-first street. The contractor has completed the improvement of East Twenty-first street, between Sandy boulevard and the south approach to the viaduct. Improvement of East Twentieth street, between Sandy boulevard and the viaduct has not yet been completed.

FORMER MICHIGAN FOLK TO MEET.—A special musical and literary programme has been arranged for next Monday night by the Michigan Society, when the members and all former residents of Michigan will meet in Women of Woodcraft Hall. The itinerary for the trip to Michigan, to be taken next June, will be announced at the meeting. The veteran male quartet will sing; there will be a violin solo and a comedy act, specially arranged.

ROSARIANS WILL MEET.—The Royal Rosarians will hold a meeting, on call of Crown Prince W. C. Bristol, at the Commercial Club, Tuesday night, to arrange details for their southern pilgrimage through the important cities of California. The trip is to be made the latter part of December and at the meeting Tuesday night a tentative list of names of those who are to take part in the pilgrimage will be made up.

WOOD COURSE CONTINUES.—Professor Arthur E. Wood wil deliver another of his lectures on social ethics in the auditorium of the Young Men's Christian Association this noon. His topic wil be "Marriage and Divorce." This is one of the regular religious work courses of the Y. M. C. A., and men desiring to attend should notify R. R. Perkins, religious work director.

THE THIRD PRESBYTERIAN CHURCH, East Thirteenth and Pine streets, will hold a "covenant service," Sunday morning at 10:30 o'clock. The pastor will preach three sermonettes: One for baptismal service of infants, one for the juniors of the congregation and one for all the seniors. At 7:45 the topic will be "A Christian."

DR. E. H. PARKER IMPROVES.—A letter was just received from Dr. E. H. Parker, a physician of this city, by H. H. Newhall, from Phoenix, Ariz., in which he says that he is making substantial improvement and holds hope of full recovery. He has been there with his wife for several months and is living in the desert.

AUTO DRIVER RUNS DOWN TEAM.—An automobile driver who escaped without his number being taken ran at high speed into a team of horses at Sixth and Couch streets yesterday, knocking down both of the animals. The team was Anton Bancroft's, a garbage collector, who was absent at the time.

CARLINE IS EXTENDED TO HALSEY.—Grading for the extension of the East Twenty-eighth-street carline has been completed as far north as Halsey street, and the iron is being laid to that street. The hard-surface pavement was cut through in building the roadbed of the extension.

DR. C. A. MACRUM and Dr. P. E. Hale will be ready for business in Ellers bldg., cor. Seventh and Alder., about December 4. Meanwhile they can be found at their residence, Portland Hotel. •

FIRST CONGREGATIONAL CHURCH.—Rev. Luther R. Dyott, D. D., the minister, will preach tomorrow at 11 A. M., and 7:45 P. M. Soloist at both services, Mrs. Rose Bloch Bauer. •

JOHN SLATER positively last spiritual meeting, Sunday evening at 8 sharp, K. of P. Hall, Alder and Eleventh. •

W. H. BOYER has removed from Marquam bldg. to 615 Ellers bldg., Seventh and Alder. •

LENNON'S UMBRELLA FACTORY.—Repairing and recovering. Morrison, opp. P. O.•

DR. HAYNES, optician, removed to Northwest bldg., Sixth and Wash. •

ROSLYN CASCADE, a bituminous coal for your furnace. Main 358, A 3358. •

GIFFORD'S Oregon views for holiday gifts. Studio 413 Stark st. •

DR. E. C. BROWN, eye, ear, nose and throat, Mohawk bldg. Main 1380. •

DR. E. A. SOMMER has returned, 1017 Corbett building. •

Diamonds, very finest at Jaeger Bros.•

DIAMONDS; best values. Marx & Bloch.•

REED COLLEGE IS HOST.—The Classical Association of the Northwest will be the guests of Reed College Friday and Saturday of this week. There will be meetings Friday afternoon and night and on Saturday morning. The public is invited to these meetings. Following the addresses Friday night, President and Mrs. Foster and Professor and Mrs. Rees will give a reception to the visiting teachers of Greek and Latin at their home on the Reed College campus. All the teachers of Latin and Greek in the colleges of the Northwest have been invited. The delegates to the convention from outside of the city will be the guests of Reed College for dinner Friday and for breakfast Saturday. They will be provided with rooms in the college dormitory.

EVANGELIST TO SPEAK.—Under the auspices of the Central Portland Church of the Seventh-Day Adventists and the Western Oregon conference, J. J. Nethery, of Birmingham, England, an evangelist who has just returned from a missionary tour of Egypt, will give an address tonight at the Women of Woodcraft Hall, Tenth and Taylor streets, on the "European War and the World's Crisis" or "The Portent of the Present War Indications." The lecture is free, and will commence at 7:45 o'clock.

SPECIAL AGENTS MEET.—The annual meeting of the Special Agents' Association of the Pacific Northwest, representing fire insurance interests, was held yesterday in the blue room of the Hotel Oregon. The discussions related to the business. At the conclusion of the session it was announced that the following new officers had ben elected to serve during the coming year: William Dean, president; B. A. Sifford, secretary; W. H. Raymond, first vice-president; A. N. Lindsey, second vice-president.

HOTEL MANAGER RESIGNS.—The announcement is made by the Wright & Dickinson Hotel Company, lessees of the Bowers Hotel, that Charles H. Rowley, has tendered his resignation as manager of that hotel to take effect as soon as his successor is appointed. Mr. Rowley has accepted the management of the Hotel Washington that is being constructed by the Fleishhacker Bros. in San Francisco, at the corner of Grant avenue and Bush street.

MINNIE OLIPHANT TO SPEAK.—Telling of an interview with Emma Goldman, anarchist leader, Miss Minnie Oliphant, the evangelist and gospel singer, will speak for the last time at the East Side Baptist Church tomorrow evening. Her morning subject will be "The Sermon on the Mount." Miss Oliphant will sing at both services, accompanied by orchestral music. She will leave next week for an engagement in Chicago.

ST. FRANCIS MARKET, 228 Washington street, between First and Second streets, just half a block from the Washington public market, aims to undersell every public market in the city. Patronize it. Shoulder of mutton, 7c; legs of mutton, 10c; beef pot roasts, 10c to 12½c; boiling beef, 8c; turkeys, 20 cents. •

CHILDREN TO GIVE BAZAAR.—A Christmas bazaar will be given by the children of the Ascension Sunday school at the Percival Memorial Library, Portland Heights, this (Saturday) afternoon at 2 o'clock. There will be a sale of articles for Christmas gifts and the library will be open to visitors.

CHRISTMAS PHOTOS, by Moore, Elks' Temple. Phone Main 2989. •

FINEST diamonds, least money. Aronson's. •

STATE BUYS 40 ACRES

Land Is Situated Near Bonneville Fish Hatchery.

Forty acres contiguous to the Bonneville fish hatchery having been bought by the state from the O.-W. R. & N. Company, Master Fish Warden Clanton has received orders from the State Game and Fish Commission to proceed with the plans for the survey of the tract. The purchase was decided on by the Commission at its session which closed Wednesday, Governor West, who had thoroughly investigated the proposal, appearing as a strong advocate of the transaction. The area is to be of any shape or dimensions decided upon by the Master Fish Warden in his survey.

In accord with arrangements made with the Government by the Governor, Tanner Creek, flowing through the tract, will be ceded to the State of Oregon for a distance of one and a half miles. This will give an advantageous stretch of water, cut of at its head by a falls, for the making of propagation ponds, and entirely within the hatchery grounds to be selected by the state.

The Bonneville hatchery already is provided with equipment removed from the Ontario hatchery, in Malheur County, two years ago. The Board decided to sell the remainder of the equipment at Ontario and abandon the hatchery permanently, as the salmon almost entirely have ceased to run up the Ontario River.

The laws relating to the Oregon salmon industry will be taken up by the Commission at its December meeting with the idea of making recommendations to the Legislature which virtually will constitute a complete revision of these statutes.

PRISONERS ARE GRATEFUL

Restaurant Which Supplied Turkey Dinner Gets Vote of Thanks.

Stuffed to absolute contentment with turkey and "fixin's," 48 prisoners at the City Jail held a mass meeting yesterday morning and passed a vote of thanks to the restaurant which supplied the treat. The resolution says:

"We, the trusties and prisoners of the City Jail of Portland, thank you for the way in which you so generously fed us on Thanksgiving, and it was certainly appreciated by all. There was plenty and we want to thank you for your efforts and sincerely hope and wish you the best for your kindness. Thanking you again, we the trusties and prisoners wish you success."

Jailer Branch was appointed a committee of one to lay the communication before the restaurant proprietors and the press of the city.

OUR guaranteed Certificate of Title is just what its name implies. It is a guaranteed statement of the exact condition of title at the time of transfer. Real estate dealers find that its use gains and retains the confidence of the buyers. Investigate. Call for booklet. Title & Trust Co., 4th and Oak.

BRAWLERS ARE SENTENCED

Carl Peterson Defends Opponent With Poor Results.

Seeking to take all the blame on himself when his opponent in a North End fight was on trial, and then trying to shift the blame to the opponent when placed on his own defense, Carl Peterson rendered neither himself nor the other any service in the end, as he drew a 15-day sentence and M. Quirk, his assailant, went down on the book for a month.

Patrolman McCarthy arrested the pair when he saw Quirk pursuing Peterson with a murderous poker, with which he already had broken his scalp. Peterson, called to testify against Quirk, said that he had started the fight by striking the first blow. A moment later, in his own case he defended himself against a charge of fighting by saying that he merely was defending himself as he had a right to do. The inconsistency did not escape Deputy City Attorney Sullivan, who had learned already that the men were both members of the Industrial Workers.

GENERAL FUND ENLARGED

$75,000 Interest on City's Money in Bank to Be Diverted in Bulk.

That all interest in city money on deposit in banks excepting the interest from the funds of the Dock Commission and the Auditorium Commission, must be diverted into the city's general fund, is the opinion of City Attorney Grant, who sent a communication to that effect yesterday to City Treasurer Adams in response to inquiries upon the subject. The policy heretofore has been to place the interest money in the general fund but the question recently arose as to the propriety of this.

It was the opinion of several of the city officials that the interest should go into the fund to which the principal belongs. This practice would liberally increase the appropriations in the various departments and decrease the amount of money in the general fund. The interest amounts to about $75,000 annually.

CITY'S GROWTH SURPRISES

Fred S. Morris Returns to Portland After 15 Months.

Fred S. Morris, of the firm of Morris Bros., bankers, returned yesterday from New York, where he passed about 15 months. The numerous changes here in the city surprised him. Although, by reading the home papers, he kept in touch with the local situation, the amount of building completed and undertaken in his absence astounded him.

"Conditions through the East and South are very encouraging," said Mr. Morris. "Crops have been good everywhere and the manufacturers are running almost to full capacity. There is no scarcity of work and business men are enjoying good trade."

Mr. Morris will be in Portland several months, but early in the Spring expects to return to his New York office. The East has not experienced any ill-effects from the election, he says.

PORTLAND ROSES WANTED

Residents of Russia and South Africa Ask Information.

From Russia and South Africa the promotion bureau of the Commercial Club has just received inquiries from men who have become interested in the Portland rose through the annual Rose Festival, as to how Portland rose plants may be obtained.

Charles Rassmussen, of Seven Oaks, Natal, South Africa, says he has witnessed the Rose Festival several times and "cannot forget the many beautiful varieties of roses shown," asking for instructions as to where he may obtain some slips to be shipped to South Africa.

W. V. Znamenski, of the horticultural department de la societie d'agriculture, of Moscow, never having visited the Rose Show, became interested in Portland roses through reports of the festival and wrote to the Commercial Club requesting information both as to varieties of roses and nurserymen in Portland from whom he might obtain slips to be sent to Moscow.

LUNCH WOMAN'S EXCHANGE

Oxtail soup, sweet breads on toast, pig pork sausage, hot corn bread, waffles, fruit salad, steamed fig pudding, hard sauce. 186 Fifth street. **

DEVIL CHAINED 1000 YEARS

Will be the subject of a lecture at the Women of Woodcraft Hall (Tenth and Taylor), tomorrow, 3 P. M. Admission free. **

Philip Pelz and famous Russian Court Symphonic Orchestra, now at the Louvre. Also Mrs. Pelz and Miss Helen Horn, vocalists. From 6 to 8, and 10 to 12 P. M. **

CARD OF THANKS.

We wish to extend our most heartfelt thanks to our many friends and acquaintances who so amply assisted us in our late bereavement, and also for the beautiful floral pieces.

MRS. CHAS. BROOCK.
MR. LEONARD SCHAD.
MR. ANTONE SCHAD.
MR. CHAS. W. SCHAD.

**

Sunnyside M. E. Church, East 35th and Yamhill.
Dr. William H. Fry, Pastor.
11 A. M., "The Influence of Suffering Upon Character."
7:30 P. M., Sacred Concert by Chorus and Vested Choir.
Male Chorus a special feature.

WHITE TEMPLE

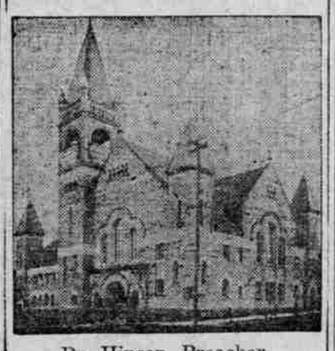

Dr. Hinson, Preacher.
11:00 A. M.,
"The Second Coming of Christ"
7:30 P. M.,
"God in a Strange Place"
BAPTISM

MOST ECONOMICAL SCOURING SOAP
EMORGANS SONS N.Y. SAPOLIO
CLEANS : SCOURS : POLISHES
SOLID CAKE—NO WASTE

FRANK L. SMITH MEAT CO.
"Fighting the Beef Trust"
Go to any of FRANK L. SMITH'S 25 Markets in this city and Suburbs for

BEEF
Tenderloin Steak....20¢
Round Steak....18¢
T-Bone Steak, small..20¢ and 25¢
Pot Roasts....12½¢ and 15¢
Short Ribs....12½¢
Liver....10¢
Tripe....8¢
Sirloin Steak....20¢
Rump Roasts....15¢-17½¢
Briskets and Plate....10¢-11¢
Shoulder Steaks....15¢
Oxtails....8¢
Rib Roasts....18¢-20¢
Hearts....8¢

MUTTON
Stew....7¢
Whole Shoulder....10¢
Rib Chops....15¢
Legs....15¢
Loin Chops....15¢
Shoulder Chops....12½¢

LAMB
Shoulder Chops....15¢
Loin Chops....18¢
Whole Shoulders....10¢ and 12½¢
Rib Chops....18¢
Legs....18¢
Stew....8¢

PORK
Shoulder Roasts....17½¢
Pork Loin Chops....20¢
Shoulder Roast Shank End...12½¢
Pork Steak, shoulder....18¢
Pigs' Feet....8¢
Leaf Lard....15¢
Oregon Bacon....22½¢
Sliced Bacon....25¢
Hams, whole....20¢
Hams, half....20¢
Lard—3s 45¢, 5s 70¢, 10s $1.35
Butter....65¢
Eggs, dozen....30¢

All kinds of fresh Sausage.
All kinds of Fish.

THE LINK THAT UNITES
YOU AND THE FOLKS
OREGON-WASHINGTON RAILROAD & NAVIGATION CO. O-W
FOR THE HOLIDAYS
Whether they live in Chicago, Kansas City or East, the Line of Block Signals takes you there
A PLEASURE TO ANSWER QUESTIONS
City Ticket Office, 3d and Washington—Phone Marshall 4500, A 6121

1862—COAL—COAL—1912
Liberty Coal & Ice Co.
Sell the Only Genuine Rock Springs
COAL
In the City. Why?
Because we are the exclusive agents for the Union Pacific Coal Co. There is but one Rock Springs in Wyoming. The mines were opened in 1862 by the Union Pacific, which is the sole owner and miner of Rock Springs Coal. Don't be deceived by any imitation or would-be Rock Springs Coal.
Remember We Are the Exclusive Agents. When in Need
Phone East 629, B 6148.
LIBERTY COAL & ICE CO.
21 East Third Street.

Jones' MARKET of Quality
151-4TH ST.
bet. Alder and Morrison.
Phones—Pacific Marshall 1 (one) Home A 6281
YOUR CHOICE OF CHOICE "Jones Quality" LAMB OR PORK ON SPECIAL SALE THIS SATURDAY
All specials price marked at market. Quality always wins. Jones' Market has won a reputation for QUALITY meats and
JONES' PURE PIG PORK SAUSAGE
Packed in 1-lb. cartons and sold at 25¢ PER LB.

Plates Only
"THIS ONE THING I DO"
A porcelain or continuous gum plate is the highest accomplishment in dental art. It is made of porcelain baked on a base of platinum.
The coloring of the roof of the mouth and the gums is so natural and the pink color of nature so closely imitated that it is impossible to distinguish the plate as artificial. It makes a perfect plate, and is worn by those who want the best. We are the only ones in the Northwest that make a porcelain plate.
Samples of all kinds of plates can be seen in our office. Send for free booklet on Artificial Teeth.
DR. KELSEY, D. M. D.
206 Globe Bldg., Eleventh and Washington Sts., Portland.
"THIS ONE THING I DO."

Werner Petterson Co.
TAILORS
SPECIALISTS ON FULL DRESS SUITS AND PRINCE ALBERTS.
Our business suits are up to date. We can furnish any special pattern desired. English raincoats at cost.
YOUR TAILOR.
313½ Washington Street, Second Floor Lafayette Building, Sixth and Washington Streets.

Order Your FLOWERS for Thanksgiving
EARLY
Come and see our grand display, or phone us. Free delivery to all parts of the city.
Tonseth Floral Co.
133 Sixth Street
Oregonian Building
Phones: Main 5102, A 1102

BASSANO
The fastest-growing young city in Western Canada. The headquarters of the Canadian Pacific great irrigation project, now building one of the largest dams in the world. Plenty of power, natural gas and coal mines, and the great distributing center for large agricultural district. Divisional point three railways and branches.
Here is a chance to secure a building lot located 15 minutes' walk from the postoffice for $60 each, payable $1 per week. NO INTEREST, NO TAXES. EVERY LOT GUARANTEED HIGH, DRY AND LEVEL. Population 1908, 38; 1912, 2500.
WILLIAM KLEIN, Calgary, Alberta, Canada.

Nothing adds more to the attractiveness of a neighborhood than well-selected street trees. We give special attention to this branch of our business, and can supply on short notice a large assortment of the very best trees. Our Maples are especially fine. Send today for beautifully illustrated catalogue "Trees, Shrubs, Vines and Plants." *Mention this paper.*

RAZORS, SHEARS, STROPS
Grinding and Honing of Razors.
Lewis-Stenger Barbers' Supply Co.
Morrison Street, at Tenth.
GOOD GOODS ALWAYS.

FOSTER & KLEISER
Outdoor Advertisers
PAINTED BULLETINS
POSTERS WALLS
East Seventh and East Everett Streets.
East 1111. B 2224.

Sol Duc Hot Springs Hotel Closed for the Winter
The Sol Duc Hot Springs Hotel and Sanatorium will be closed until May 1, 1913.
Sol Duc Hot Springs Co.