ANGELS TROUNCE BEAVERS 3 TO 0

Steiger Weakens in Seventh. Portland Puts Men on Sacks but Can't Score.

SLAGLE MASTER OF GAME

Long Hits by Chadbourne and Doane Go for Naught When Succeeding Batters Go Out in One-Two-Three Order.

Pacific Coast League Standings.

	W.	L.	P.C.		W.	L.	P.C.
Vernon	47	51	.603	Sac'to	32	42	.432
Oakland	44	53	.571	San Fran.	32	45	.416
L. Angeles	43	53	.566	Portland	28	42	.400

Yesterday's Results.

At Los Angeles—Los Angeles 3, Portland 0.
At San Francisco—Oakland 6, San Francisco 2.
At Sacramento—Sacramento 6, Vernon 1.

LOS ANGELES, June 25.—(Special.)—The Angels took the first game of the series from the Beavers today in a hard-played game, 3 to 0.

The game was closer than the score shows, and, but for the weakness of Steiger in the box in the seventh, the visitors would have had a chance to win in spite of the single score against them.

The rally of the Angels in the seventh had a patent effect on the Portland players when they came to bat in the next inning, and they were quickly retired in spite of Chadbourne's double. After Doane had reached third in the ninth the Beavers went out one, two, three.

Beavers Play Skipless Ball.

The Beavers played an errorless game, and Lober's dropping of Doane's fly in the ninth was the only error made by the Angels with Doane on third, no one out and everyone on the local team but Slagle acting as nervous as a beau interviewing his intended's father; Bancroft and Rapps fanned and Fisher lined out to Berger.

Slagle pitched a consistently good game and kept the hits well scattered, allowing but five all told. Steiger, on the other hand, was touched up for nine, and they came largely when they were needed.

Cap Dillon retired from the game in the sixth, owing to a lame arm, and Moore went into bat for him that inning, finishing the game on the initial sack.

Angels Bunch Hits.

Berger secured three singles. In the first inning he scored on a single and Heitmuller's double. In the seventh Lober fanned and Brooks walked. Slagle sacrificed and Brooks romped home when Howard hit the ball over the left-field fence. The ball struck a wire and bounced back into the field, the umpire allowing Howard two bases.

Howard scored when Berger singled to center, but the latter, in trying to stretch the hit into a double, was out at second. Score:

Los Angeles—	Ab.	H.	Po.	A.	E.	Portland—	Ab.	H.	Po.	A.	E.
H'ard, 2b.	4	1	1	1	0	C'burn, lf.	4	2	2	0	0
Berger, ss	3	2	1	3	0	L'dsay, 2b	3	1	2	3	0
Daly, cf.	4	1	3	0	0	R'gers, 3b.	3	0	2	1	0
H'uller, rf	3	1	0	0	0	K'eger, cf.	4	1	1	1	0
Dillon, 1b	2	0	11	1	0	Doane, rf.	3	0	2	0	0
M'gg'r, 2b	4	0	0	2	0	B'cr'ft, ss	4	0	3	2	0
Lober, lf.	3	0	4	1	1	Rapps, 1b.	3	1	8	0	0
Brooks, c.	2	1	4	0	0	Fisher, c.	3	0	4	0	0
Slagle, p.	2	0	1	1	0	Steiger, p.	3	0	0	3	0
Moore, 1b	2	2	2	0	0						
Total.	29	9	27	9	1	Total.	30	5	24	10	0

SCORE BY INNINGS.

Los Angeles	1	0	0	0	0	0	2	0	*—3
Hits	2	1	1	0	0	1	2	2	*—9
Portland	0	0	0	0	0	0	0	0	0—0
Hits	2	0	0	0	1	1	0	1	0—5

SUMMARY.

Runs—Howard, Berger, Brooks. Two-base hits—Heitmuller, Brooks, Howard, Chadbourne. Sacrifice hits—Lindsay, Fisher, Slagle. Bases on balls—Off Steiger 3, off Slagle 2. Struck out—By Steiger 4, by Slagle 3. Double play—Lindsay to Rapps. Time—1:30. Umpires—Finney and Wheeler.

VAN BUREN PILOTS WINNER

Sacramento, Under New Leadership, Begins by Beating Vernon.

SACRAMENTO, June 25.—Playing their first game under the captaincy of "Deacon" Van Buren, who directed the team from the bench, Sacramento opened the series by trouncing Vernon, 6 to 1. Carlisle's home run over the fence in the first inning was Vernon's only tally. Temple finished the game. Shinn was unconscious for 20 minutes in the sixth inning after he collided with Litschi at second. Score:

	R.	H.	E.		R.	H.	E.
Vernon...	1	7	1	Sacramento	6	12	0

Batteries—Carson, Temple and Sullivan, Agnew; Arellanes and Cheek.

SEALS LOSE TO OAKS, 6 TO 2

Mundorff and Mitze Each Knock Ball Over Garden Wall.

SAN FRANCISCO, June 25.—San Francisco was defeated by Oakland, 6 to 2. Mundorff sent the ball over the right field fence in the third inning, and Mitze did the same trick in the ninth, scoring Cook and Tiedemann. Score:

Oakland..	6	7	0	San Fran ...	2	9	1

Batteries—Parkin and Mitze; Henley and Schmidt.

FLORENCE ROBERTS VICTOR

Schreiber Entry Easily Takes Feature Race at Alan Track.

ALAN, Idaho, June 25.—Florence Roberts won the feature event of a poor card at Alan today when she took the fourth race at six furlongs in easy fashion. The Schreiber mare broke in front and made every post a winning one. The summary:

First race, four and half furlongs—Debutante, 112 (Burlingame), 11 to 20, won; Red Widow, 107 (Schwebig), 4 to 1, second; Jennie Newman, 106 (Hoffman), 8 to 1, third; time, 0:53 2-5.

Second race, five furlongs—Hugh Gray, 102 (Carter), even, won; Green Isle, 109 (Ross), 20 to 1, second; Belle of Portland, 109 (Bezanson), 40 to 1, third; time, 1:01.

Third race, five furlongs—Dottie B., 109 (Kederis), 3 to 1, won; Ramsey, 111 (Carter), 11 to 10, second; Acolin, 110 (Grand), 10 to 1, third; time, 1:01 2-5.

Fourth race, six furlongs—Florence Roberts, 111 (Bezanson), 13 to 5, won; Nello, 103 (Hill), 15 to 5, second; Manasseh, 105 (Carter), 12 to 1, third; time, 1:12 2-5.

Fifth race, mile and sixteenth—Wicket, 105 (Cotton), 6 to 5, won; The Peer, 110 (Grand), 13 to 1, second; My Bouquet, 110 (Burlingame), 12 to 1, third. Time 1:49.

Sixth race, five furlongs—Passenger, 124 (Kederis), 5 to 2, won; Sanel, 115 (J. McIntyre), 3 to 1, second; Rubicon II, 118 (Schwebig), 9 to 1, third; time, 1:01.

MacBeth Wins Golf Trophy.

CHICAGO, June 25.—Norman McBeth, captain of the Los Angeles Country Club golf team, today was awarded a gold medal for the best individual successful score in the Tom Morris memorial trophy matches played June 15. His score was one up on par. He was the only player of about 500 who contested that was up on par. His club also won the trophy.

SEATTLE BATTERY, WHICH SOLD FOR RECORD PRICE TO BOSTON NATIONALS, AND ACTION VIEW IN YESTERDAY'S GAME.

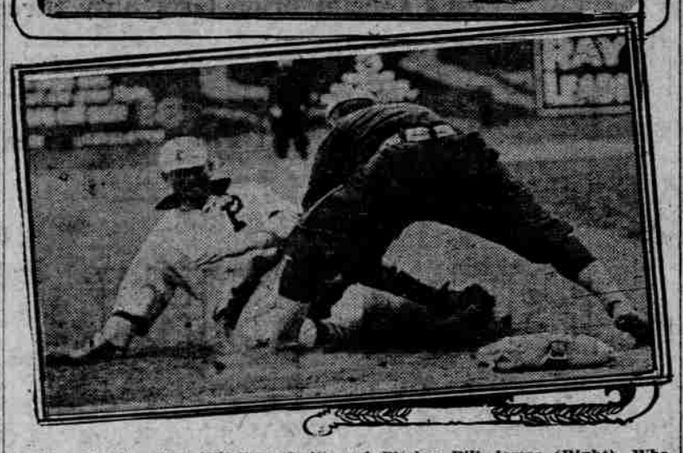

At Top, Catcher Bert Whaling (Left) and Pitcher Bill James (Right), Who Brought Pacific Coast Record Price of $8000 for Delivery Next Spring. At Bottom, Manager Nick Williams, of Portland, Out at Third in First Inning After Bringing in Two Tallies, Chick Tagging.

BEAVERS GET SUTER

Seal Twirler Sold to Portland by Reidy.

BUGS MAY GET JACKSON

San Francisco Sends Raftery Back to Wilkesbarre—Marquard Wins His Seventeenth Consecutive Game of Year.

BY ROSCOE FAWCETT.

A second San Francisco earthquake is now in progress and as a result of the laudable efforts of Reidy in his shaking off of the jinx hovering over the Seals, Portland can today boast of a new addition to the Beaver pitching staff—our old friend Harry Suter.

President McCredie received word of Manager McCredie's 15th dip into the twirling pool yesterday and Secretary McCredie forthwith inscribed "ss" on the roster, the sign for "some southpaw" or maybe he meant "same story" as his mind recalled Walt's efforts to land a winning southpaw this season.

Along with the sale of Suter to Portland the Seals announced the disposal of Tom Raftery, the old Beaver outfielder, back to Wilkesbarre of the New York State League. Raftery did not hit well enough to satisfy the fans.

If Suter can pitch up to 1910 or even 1911 form he could prove a successful cog to McCredie's club, for Mac surely lacks a reliable pitcher or two. In 1910 Suter won 16 and lost 14 for the Seals, about on a par with the club's record; last season he finished with 22 wins and 22 losses or considerable over the Seals' winning percentage.

He was also the strikeout king of the league, whiffing 339 batsmen, whereas his nearest competitor, Miller of the Seals, had 238 and Tom Seaton, of Portland, third best, 218. Suter held out on the Seals this Spring but came to terms a month ago. He has done nothing for Ewing, however, for shortly after reaching California he was called East by his mother's illness.

Here is a list of the pitchers McCredie has corraled this year: Koestner, Klawitter, Henderson, Harkness, Lamline, Higginbotham, Steiger, Gregg, Gilligan, Temple, Veazey, Girot, Hirsch, Byrd, Osborne and Suter.

* * *

That Seattle is not altogether satisfied with Brooks, the southpaw who supplanted Jack Barry at the initial station, is indicated by a San Francisco dispatch that Dugdale is angling for First Baseman Jackson, of the Seals. Jackson's job is to be handed over to Del Howard as soon as the St. Paul man can reach the Coast.

Brooks appears to field his position in excellent style but is hitting like a blind man. Jackson, on the other hand, has a clouting average of .273 to date and should be a wonderful brace to the Seattle infield.

Jackson, also a southpaw, is one of Danny Long's new crop of Texas leaguers. He branched out in 1906 as a pitcher, remaining in the Lone Star state circuit until 1908 when he broke a leg. In 1909 he was in the Ohio State League, and then, after a season of amateur ball around El Paso, switched to first base and starred in his old love, the Texas League, last year. He is a ringer for Don Cameron.

* * *

Philadiphia pitted the great Alexander against New York yesterday in an effort to break up Marquard's wonderful winning streak but the Rube nosed under the wire for his 17th consecutive victory. Marquard allowed six hits to five off Alexander.

Grantland Rice, forgetting the last world's series, puts it this way:

Back in the Neolithic time—"in the first dim dawn of man"—
Back in the time of three-clawed feet
and a flint for the fighting clan;
When the pyramids were an uncut
stone and the sun but a cold,
white flame,
"And that was a million years ago"
when Marquard lost a game.

* * *

"Tealey Raymond is proving an ideal manager," declared D. E. Dugdale, owner of the Seattle baseball club, yesterday, despite Seattle's two reverses this week.

"His knowledge of baseball, together with his splendid ability to handle the men is largely responsible for the record of 11 games won in 14 played in the two weeks before we came to Portland," continued the portly owner of the famed "cigar box" Seattle baseball park.

"Raymond has not made a bad move this season, and his success makes me inclined to knock on wood every time I think of it and fear that his managerial play is over his head. The way he has handled the twirlers, and imbued confidence in the new players, is what is making the club a factor in the Northwestern League race.

"This is going to be a great series, and while we hope to take five of the eight games, I figure an even break will be good for us now; James should win tomorrow. In my 16 years on the Coast I have never seen anybody like him. I think he will be a second Mathewson."

* * *

Vean Gregg attributes his "come back" after the fearful Athletics' massacre a fortnight ago, to Bonesetter Reese, of Youngstown, O. to whose mecca of the maimed he hied himself for treatment. Reese replaced several ligaments in his elbow and shoulder and ordered him not to pitch a curved ball for nine days. Vean followed instructions and has won two beautiful games since then.

Peckinpaugh's downfall occurred in one of the Washington routs. He failed to take a throw from Graney from the outfield, following Gandil's single, and the ball rolled to the bench, after which three runs resulted. Peck was forthwith benched.

ATTELL-MURPHY BOUT IS OFF

Coffroth Will Attempt to Match Ritchie and Hogan on Fourth.

SAN FRANCISCO, June 25.—Trustees of Daly City last night voted down the proposition to allow Abe Attel and Tommy Murphy to fight at the Colma arena. The fight was scheduled for July 4.

Dissatisfaction over a previous fight between the same principles was one of the reasons advanced for not allowing another one.

Coffroth who has the August fight permit in this city probably will stage the Attell-Murphy fight on August 3. In the meanwhile he is endeavoring to sign Willie Ritchie and "One Round" Hogan for his Fourth of July attraction and also is trying to secure Tommy Burns and Al Kaufman for a bout which he will endeavor to stage in the latter part of July. Kaufman has signified his willingness to meet Burns.

Sport Brevities.

Every day during the Elks' reunion will be ladies' day at the Portland baseball park. President McCredie notified the convention committee yesterday that Cal Ewing, of San Francisco, whose team will be opposed to the Beavers, was agreeable. At present Friday is free day to the women fans.

* * *

Bill Schmitt, the old Notre Dame football star, received a card from Coach Sam Dolan, of the Oregon Agricultural football squad, yesterday, noting the advent of a Sam Dolan junior at the Dolan home in Corvallis. The youngster and mother are doing nicely.

COLTS CONTINUE IN WINNING PACE

Bloomfield Allows Seattle Bugs but Two Hits and Score Is 5 to 3.

WILLIAMS USES BLUDGEON

Portland Team in Northwestern Makes It Eight Straight Victories—Manager Nick Brings in Three Tallies.

Northwestern League Standings.

	W.	L.	P.C.		W.	L.	P.C.
Portland	35	33	.515	Seattle	35	34	.507
Victoria	35	33	.515	Vancouver	35	35	.500
Spokane	33	32	.508	Tacoma	31	37	.456

Yesterday's Results.

At Portland—Portland 5, Seattle 3.
At Tacoma—Spokane 9, Tacoma 4.
At Victoria—Vancouver 9, Victoria 8.

Nick Williams says his Portland Colts are out to assail Washington's record of consecutive wins. Yesterday Bill Bloomfield held the Seattle Northwesterners to two hits in the nine innings, and, while his wildness somewhat marred his brilliant afternoon, Williams himself was on the job with the bludgeon and Portland won, 5 to 3. Eight straight is the Colt boast.

It was a local cleanup all the way. Barrenkamp, who was on the mound for the Potlatch—now pronounced "Notmuch"—Bugs, was hit freely from the start. Consequently Portland led up to the ninth inning 5 to 1. Then Bloomfield developed a streak of wildness, walked two, hit another and allowed Moran to slap a slashing single to centerfield, scoring two. But, with two on bases, Whaling hit into a double play and ended the excitement.

The game was not an especially superlative exhibition of pastiming. Strait let Williams' first drive in the initial inning get away from him and helped the run getting; Speas followed suit on Moran's hit in the last frame, while Moore had a hard time locating the bases. The finish was just exciting enough, though, to send everybody home tingling.

Williams Shines, Also.

Outside of Bloomfield Manager Williams was the luminary of the Colt attack and defense. The popular peroxide leader banged out three singles, all within a radius of five feet of the third bag, and scored three of the Portland tallies. A triple by Speas also helped the run getting. Defensively Williams also shone, picking wild pegs out of the rust at frequent intervals.

Three of the 10 hits secured off Barrenkamp came bunched in the first inning and netted the Colts two scores. Speas and Fries both beat out infield taps and scored on Williams' single and Strait's jugglery.

Portland added one in the second on a poke by Coltrin, a fielder's choice and Speas' triple to deep left; another in the fourth on a walk, Bloomfield's hit to right and an infield grounder, and the fifth and final score in the fifth inning on hits by Fries and this same pinch-mitting Williams.

Moore Pegs Badly.

A wild peg by Catcher Moore presented the visitors with their first tally in the second inning. Bloomfield walked Chick but he sailed all the way around to third on Moore's overthrow and scored on Whaling's sacrifice fly.

Again in the ninth wildness proved costly to Bloomfield. With one out Strait waited out four wide ones; the "Parson" then hit Chick in the midriff and both scored on Moran's drive to the center garden. Moran hoofed it to second when Speas let the leather elude him and then after Schneider, batting for Brooks, had walked, Whaling grounded to Bloomfield who cut Moran off at third on the first lap of a great double play, Bloomfield, Kibble and Williams.

Manager Raymond will likely use James, his youthful star, today in an effort to shake off the iron-jawed jinx. Girot, Colt southpaw, will oppose him. The score:

Seattle—	Ab.	H.	Po.	A.	E.	Portland—	Ab.	H.	Po.	A.	E.
Shaw, 1b.	2	1	4	1	0	Speas, cf..	2	2	2	0	1
R'm'nd, ss	4	0	2	5	1	Fries, rf..	4	2	2	0	0
Mann, cf..	4	0	6	0	0	C'k'ank, lf	3	0	1	0	0
Strait, lf.	2	0	0	1	1	W'ams, 1b	4	3	14	0	0
Chick, lb.	2	0	1	3	0	Moore, c..	4	0	3	0	1
Moran, rf.	2	1	2	0	0	M'D'ell, 2b	4	1	1	3	0
Br'oks, 1b	3	0	9	0	0	Kibble, 3b.	4	0	2	4	0
Wh'ling, c	3	0	8	2	0	Coltrin, ss	2	1	2	5	0
B'k'mp, p	3	0	0	3	0	B'field, p.	3	1	0	3	0
S'neider*	0	0	0	0	0						
						Total.	31	10	27	15	2
Total.	26	2	24	16	2						

*Batted for Brooks in ninth.

SCORE BY INNINGS.

Seattle	0	1	0	0	0	0	0	2	—3
Hits	1	0	0	0	0	0	0	1	—2
Portland	2	1	0	1	1	0	0	*	—5
Hits	3	2	1	1	2	0	0	1	*—10

SUMMARY.

Runs—Strait, Chick 2, Speas, Fries 2, Coltrin, Bloomfield. Struck out—By Bloomfield 3. Bases on balls—Off Bloomfield 6, off Barrenkamp 2. Two-base hit—McDowell. Three-base hit—Speas. Double plays—Bloomfield to Coltrin to Williams; Bloomfield to Kibble to Williams. Sacrifice hit—Speas. Stolen bases—Shaw, Chick, Moran. Hit by pitched ball—Shaw, Chick. Wild pitch—Bloomfield. Time of game—1:35. Umpire—Van Haltren.

Notes of the Game.

Centerfielder Mann negotiated a couple of highly commendable catches for the Seattle slippers.

After Williams' first two slashes close to the third bag Chick moved over. Williams then poked one directly over his cranium.

The crowd joshed Strait all during the matinee. He was an easy out the first two times up but walked the other two.

Fries and Speas both contributed largely to the hit total.

Fielder Jones' young son is rapidly learning the inside workings of baseball. After a week or two at mascoting, the youngster took up his station at the turnstiles yesterday. "How do you get complimentary tickets?" he asked. "Gratis," replied the ticket man. "Who's he?" asked the league executive's son, innocently.

Portland fans are not giving the Colts the support they deserve. Less than 500 attended the eighth consecutive victory yesterday.

INDIANS EASILY DOWN TIGERS

Hunt and Hall Both Batted Hard by Spokane Sluggers.

SEATTLE, June 25.—With the score a tie and two men on bases, Hunt was relieved by Hall in the second inning but the latter was unable to hold the Spokane batters and Spokane won from Tacoma, 9 to 4. Score:

	R.	H.	E.		R.	H.	E.
Spokane..	9	7	1	Tacoma...	4	8	3

Batteries—Noyes and Devogt; Hunt, Hall and LaLonge.

CHAMPIONS WIN IN 10 INNINGS

Bees Tie Score in Ninth but Home Run by Kippert Is Decisive.

VICTORIA, June 25.—Vancouver drove McCreery from the box in the eighth inning when the pitcher's wildness and two errors netted the visitors' five runs. Victoria tied the score in the ninth and Vancouver won the game in the tenth when Kippert hit for four bases. Score:

	R.	H.	E.		R.	H.	E.
Vancouver	9	8	2	Victoria...	8	17	2

Batteries—Willis, Clark and Lewis; McCreery, Narverson and Meek. Umpire—Moran.

NATIONAL LEAGUE.

Cincinnati 0-3, Chicago 11-1.

CINCINNATI, June 25.—Cincinnati and Chicago broke even in a double-header. Brown was invincible in the first game, while the visitors hit Keefe and Cremer hard. Humphries was a puzzle to Chicago in the second. Score:

First game—

	R	H	E		R	H	E
Cincinnati...	0	6	7	Chicago.....	11	17	1

Batteries—Brown and Needham; Tompkins, Cramer and Keefe and McLean.

Second game—

	R	H	E		R	H	E
Chicago	1	6	3	Cincinnati....	3	5	1

Batteries—Lavender, Richie and Archer, Needham; humphries and Clark.

Pittsburg 10-19, St. Louis 4-3.

ST. LOUIS, June 25.—Pittsburg hit the offerings of St. Louis pitchers to all parts of the lot while its pitchers were steady and won a double-header from St. Louis. Score:

First game—

	R.	H.	E.		R.	H.	E.
Pittsburg.	10	13	2	St. Louis...	4	12	1

Batteries—Hendriz and Kelley; Steele, Howell and Dale.

Second game—

Pittsburg.	19	22	0	St. Louis...	3	9	3

Batteries—Cole and Gibson; Harmon, Willis, Howell, Steele and Bliss.

New York 6, Philadelphia 1.

NEW YORK, June 25.—Marquard won his 17th straight victory of the season here today, defeating Alexander, of the Philadelphias in a spirited pitchers' battle, 2 to 1. Killifer's home sun into the left field bleachers in the sixth was responsible for the visitors' only run. Score:

	R	H	E		R	H	E
Philadelphia..	1	6	0	New York....	2	5	1

Batteries—Alexander and Killifer; Marquard and Myers.

Brooklyn 7, Boston 0.

BOSTON, June 25.—Rucker allowed Boston only five hits and Brooklyn scored a shut out, 7 to 0. Humel drove two in when he hit into the bleachers for a home run. Score:

Brooklyn....	7	5	6	Boston.....	0	5	0

Batteries—Brown, Perdue and Rariden; Rucker and Miller.

AMERICAN LEAGUE.

Cleveland 7, Detroit 5.

CLEVELAND, O., June 25.—Cleveland defeated Detroit 7 to 5, Willett being hit hard throughout. Cobb's home run tied the score in the sixth. Mitchell was taken out after the first two men up in the ninth had hit safely. Score:

	R.	H.	E.		R.	H.	E.
Cleveland..	7	12	0	Detroit.....	5	10	4

Batteries—Mitchell, Blanding and O'Neil; Willett and Stanage.

St. Louis 7, Chicago 2.

CHICAGO, June 25.—Pitcher Elmer Brown, of St. Louis, was unconscious for more than an hour today as a result of being hit in the head by a ball thrown by Third Baseman Austin in an attempt to catch a runner at first. St. Louis won, 7 to 2. Score:

Chicago...	2	8	3	St. Louis..	7	13	2

Batteries—Walsh, Jordan and Kuhn; E. Brown and Stephens.

At Philadelphia: New York-Philadelphia game postponed; wet grounds.
At Washington: Washington-Boston game postponed; rain.

RING BUILT FOR FIGHT

JOHNSON, TRAINED TO 215 POUNDS, IS FIT.

Flynn Will Face Big Negro With 189 Pounds — Flanagan Says Contest Will Be Good.

EAST LAS VEGAS, N. M., June 25.—The arena in which the Flynn-Johnson battle for the heavyweight championship of the world will be fought here on July 4 has been completed and everything is in readiness for the bout.

Johnson has trained down to 215, and will make 212 by the day of the battle. Flynn weighs 190, and will weigh in at about 188 or 189, according to this statement.

Tom Flanagan, manager for Johnson, says the battle will be 50 per cent better than the Johnson-Jeffries fight, and 25 per cent better than the Johnson-Burns bout, showing he concedes Flynn's ability to give the negro a hard fight.

Hugh McIntosh, the Australian promoter, has written Johnson and offered him $30,000 for a bout to be fought in Australia within the next year. It is supposed Johnson's prospective antagonist is Sam Langford, though the name of that negro fighter is not mentioned.

McIntosh offers to post at once a forfeit of $10,000 as a guarantee of good faith. Johnson has not yet decided whether he will accept.

KNIGHTS PLAY CLUB SATURDAY

Multnomah Club Parts With Two of Its Men for the Occasion.

The cream of the amateur baseball talent of the city will meet on Multnomah Field Saturday afternoon at 3:30, when the Multnomah Club and the Knights of Columbus settle differences.

The game promises to be fast and the outcome is in doubt as Multnomah loses two of its best men, Joe Campbell and Jim Welch, belonging to the Knights of Columbus for the occasion.

Multnomah will have Keck on the mound and Shearer behind the bat, while the Knights will use Van Hoomison and Gleason.

You Cannot Economize by wearing cheap clothes!!!!!

Your initial expense will be less, but your final expense will be greater.

Stein-Bloch

"Smart Clothes" are not expensive—neither are they cheap. They are good enough for anybody, anywhere $20.00 to $35.00. ! ! ! ! !

"Where you get the best." Robinson & Co. On Washington, Near Fifth

WE SPECIALIZE IN FINE MADE-TO-ORDER SHIRTS

PEMBROKE 2¾ in. CHATHAM 2 in.

The LINOCORD SNAP-ON-BUTTONHOLE worked into this collar is easy to put on and take off. It is placed on the band so that it holds the collar together in front and gives the straight, closed-front effect every time worn.

LINOCORD SNAP-ON BUTTONHOLES will not stretch and don't tear out.

IDE SILVER COLLARS
Two for Twenty-Five Cents
by actual tests have proved—they, last longest in the laundry.
Ample Scarf Space
GEO. P. IDE & CO., Makers, TROY, N. Y.

Look Here Mr. Fisherman

What's the use of spending a lot of time and money on a hard fishing trip, unless you're sure that your tackle is right.

We have caught trout all over the state, and have a reputation for supplying the right kind of tackle.

Backus Bucktail Flies Are Great Killers

Backus & Morris
223 Morrison Street, Bet. 1st & 2nd Sts.

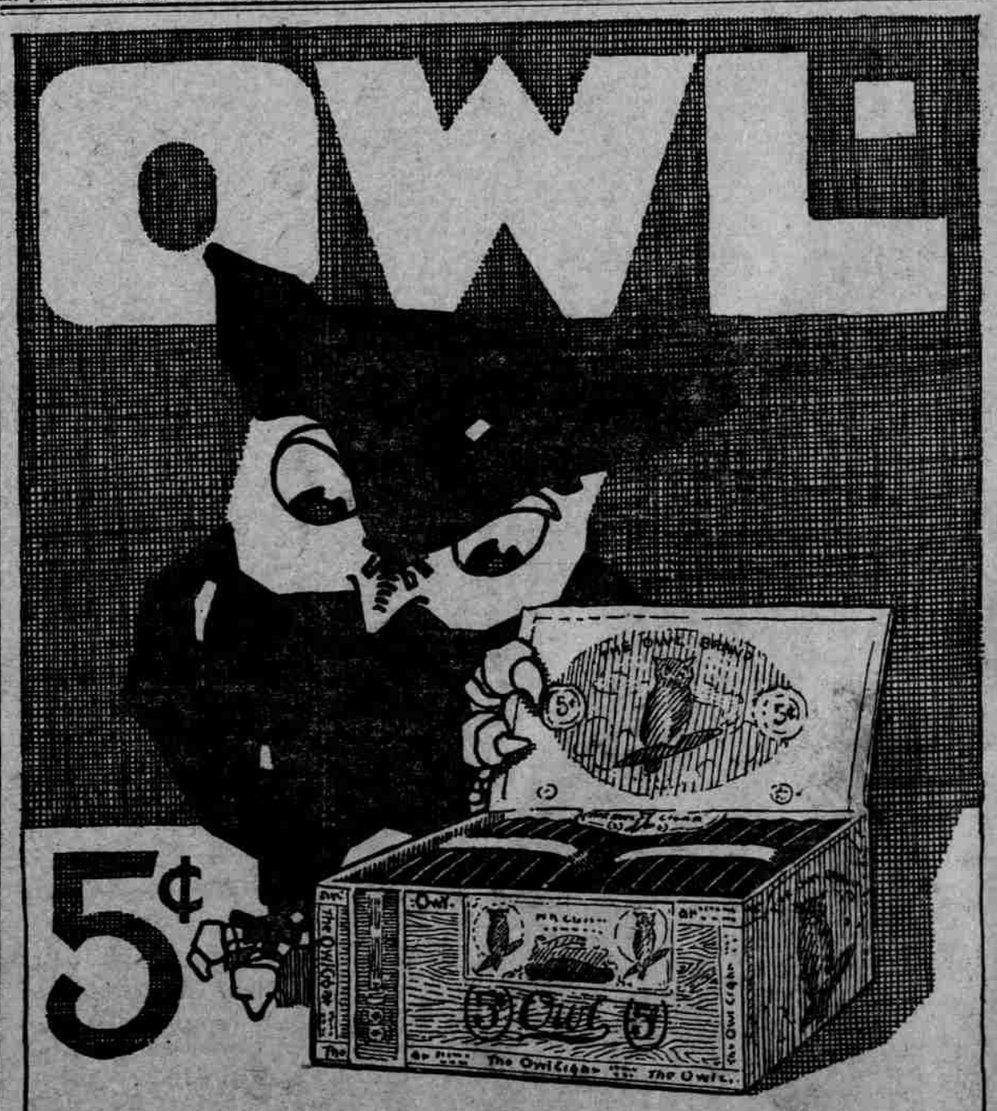

OVER three million nickels a week practice what we preach—"the Owl Londres makes 5c do double duty." The cigar with the blunt-end shape.

At all cigar stores.

M. A. GUNST & CO., Inc.