MARGIN LAW VALID

Supreme Court Upholds California Constitution.

JUDGE HOLMES' FIRST DECISION

He Holds That People of State Have Right to Prohibit Gambling in Stocks on Margins—State Court Is Confirmed.

WASHINGTON, Jan. 5.—Justice Holmes, today delivered the first opinion promulgated by him as a member of that court. The case was that of Otis Gassman vs. E. Parker, and involved the question as to whether the state constitution of California prohibiting dealings in margins on stocks contravenes the 14th amendment to the Constitution of the United States. This decision of the California courts, which sustains the constitution prohibiting such dealings, is confirmed. Justices Brewer and Peckham dissented.

The case in question grew out of an effort of the plaintiff to recover money paid for margins to a stock broker. Justice Holmes, in his opinion, held that the adoption of the constitutional provision by the people of California showed a deep-seated local conviction that the prohibition against dealings in stocks on margins was required. This conviction is entitled to much respect and consideration. It is said, continued Justice Holmes, that at the time the constitution was adopted widespread ruin had been wrought by gambling in margins. Of course, that mode of dealing offered a larger opportunity for gambling than when the property is paid for outright. The court, he continued, was not prepared to say that such a provision might not be a proper method of meeting a popular delirium, still less that it might not reasonably be thought a proper method of doing so. And if in practice the evil was confined to stocks, as was natural in a mining country, the court deemed it not an unjustified inequality to confine the prohibition to stocks and not to extend it to other possible matters of speculation, such as cotton or wheat. The opinion concludes as follows:

"We cannot say that treating stocks of corporations as a class subject to special restrictions was unjust discrimination or the denial of the equal protection of the laws."

RUSSIAN SUGAR MUST PAY.

Being Bounty-Fed, It Is Subject to Countervailing Duty.

WASHINGTON, Jan. 5.—In an opinion handed down by Justice Brown today the United States Supreme Court decided in the Downs case that the money paid by the Russian government on sugar exported is a bounty, and that the Collector of Customs at Baltimore was justified in levying a countervailing duty on Russian sugar under the terms of the Dingley law.

The Downs case came to the Supreme Court on a writ of certiorari brought to test rulings of the lower court and of the Board of General Appraisers, holding a cargo imported into Baltimore from Russia to be subject to a countervailing duty, leviable upon merchandise upon which a bounty is paid upon exportation. The opinion today affirmed these rulings.

Justice Brown said the case involved only the one question as to "whether under the laws and regulations of Russia a bounty is allowed upon the export of sugar, which subjects such sugar upon its importation into the United States to an additional duty equal to the entire amount of such bounty, under the act of July 24, 1897." He said that, under Russia's method of protecting and fostering her sugar industry, free sugar which may be sold in Russia at the normal excise of 1.75 roubles per pound may be exported under a permit from the excise office, upon the return of a free sugar certificate with the Custom-House export mark, the excise then crediting the exported quantity of sugar to the free surplus of the mill, which is subject to the double tax of 1.75 roubles. Discussing the effect of this certificate, Justice Brown said:

"In practice, the market value of these certificates must vary according to the demand and supply, but the theory underlying the transaction is always this, that the exporter shall suffer no loss because he has exported his free sugar instead of selling in the home market. It was practically admitted in this case that a bounty equal to the value of these certificates is paid by the Russian government, and the main argument of the petitioner is addressed to the proposition that this bounty is paid not upon the exportation but upon production. The answer to this is that every bounty upon exportation must act to a certain extent as a bounty upon exportation, since it opens to the manufacturer a foreign market for his merchandise produced in excess of the demand at home. Where regulations exempt sugar exported from excise taxation altogether, we think they clearly fall within the definition of an indirect bounty upon exportation."

MUST PAY LICENSE IN ALASKA.

Supreme Court Upholds Law in Several Test Cases.

WASHINGTON, Jan. 5.—Justice Brewer, of the Supreme Court of the United States, today delivered the opinion of that court in a number of cases appealed from the United States Court in Alaska, which upheld the validity of the federal statute fixing a tax on certain lines of business transactions in Alaska. The cases are:

The Pacific Steam Whaling Company vs. the United States; the Pacific Coast Steamship Company vs. the United States; A. W. Corbus vs. the Alaska Treadwell Gold Mining Company; Charles Stewart vs. The Washington & Alaska Steamship Company. In all the cases the opinion of the Alaskan court was sustained.

Indians Can't Enjoin Hitchcock.

WASHINGTON, Jan. 5.—The United States Supreme Court decided the case of certain Kiowa and other Indians, instituted against Secretary Hitchcock, to prevent the opening of lands in Oklahoma, holding that the Secretary was within his rights as an executive officer of the Government, and could not be enjoined; hence, that if the complaining Indians were entitled to any relief, they must go to the executive branch of the Government, and not to the courts.

Taylor's Name Supplants Sampson's.

WASHINGTON, Jan. 5.—In the Supreme Court of the United States today Chief Justice Fuller announced the substitution of the name of Henry C. Taylor for that of Admiral Sampson in the prize-money case instituted by Admiral Sampson in behalf of himself and other officers and sailors who participated in the naval battle off Santiago July 3, 1898.

May Charge License Fee on Poles.

WASHINGTON, Jan. 5.—The United States Supreme Court today decided the case of the Western Union Telegraph Company vs. the Borough of New Hope, Pa., in favor of the town. The case involved the validity of an ordinance requiring a license fee for telegraph wires and poles.

Dynamo Flies Into Fragments.

NEW YORK, Jan. 5.—An electric machine, which had just been put in place at the Yale & Towne works here, burst while being tested yesterday, says a Stamford, Conn., dispatch to the Tribune. The dynamo was making 3000 revolutions a minute at the time. It had been running at top speed for 10 minutes when the accident occurred. There were six or eight men in the room, and huge fragments of the machine, some of them weighing from 200 to 300 pounds, were scattered among them, but save for a rent in the trousers of one, they were untouched. The windows and woodwork of the room were badly damaged.

The machine was to supply the works with power, and until it is replaced operations will be practically at a standstill. The accident means a loss of many thousands of dollars.

TEA STORE ROBBED.

Thieves Plunder in Shadow of the Postoffice.

A bold robbery was committed this morning between 1 and 2 o'clock, when Haines' Tea Store, on Fifth street, opposite the Postoffice, was entered and several articles taken. The theft was not discovered until 2:20 o'clock, and it is not known how much plunder the thieves secured. At 1:30 A. M. Special Officer Warner passed the place and all was well. At 2:20 he was passing again and found that the door had been broken in. The burglars had cut away the wood until they were able to force the lock and entered through the door.

Killed in New York Subway.

NEW YORK, Jan. 5.—Antonio Jappo was killed and two other laborers injured by a fall of timber in the rapid transit tunnel at One Hundred and Sixteenth street today.

AT THE HOTELS.

THE PORTLAND.

W S Watson, San F
Will Watkins, St Joe
W D Lawshe, Seattle
W H Hobie, N Y
J E Chilberg, Seattle
Miss C Lambert, N Y
H G Scudder, do
J D Warrack, do
F W Friedhoff, do
M Herzog, San F
C H Paull, St Louis
W V Culbertson, Bflo
Elizabeth Kennedy, Captain Jinks
Miss Hulings and child, do
P J Kennedy, do
M Silverberg, San F
E J Little New Or
J A Williams & w, Seattle
Mrs H A Hayes, Aberdeen
H R Rood, San F
Mrs E Elmore, Milwaukee, Wis
F M Dunn, Oakland
J Hyde & w, U S A
J O Bradney, city
L S Thomas & w, Omaha
Alfred Wykes, N Y
Mrs M Sherwood, Chgo
Mrs H R Gray, Phila
Robt Dollar, San F
B N Eliuz, do
J B Richardson & w, Phila
M Winters, city
C F White, Cosmopolis
G H Emerson, Hqniam
R D Emerson, Stanford
W J Cahill, N Y
L V Aubery, Chgo
A F La Cote, Butte
G W Sanborn & w, Astoria
W J Reed, Oakland
S Elmore, Astoria
H F Trael, do
G H George, do

HOTEL PERKINS.

W E Dunn, Spokane
J Cathler, Honolulu
N A Dibble, Burns, Or
A B Miller, do
Wm Laree, Vancouver, Wash
Mrs Laree, do
I J Massanon, Tacoma
Ruby Mann, do
J Warner, do
Mrs Watts, Reuban
W H Morfin, Seattle
Mrs M A Enos, Tcoma
Mrs B Talby, do
R G Bates, do
H M Dukes, Minnplis
W H Taylor, The D
Mrs Taylor, do
R H Leonard, Jr, Boise, Idaho
E Gay, San F
Mrs Gay, do
B M Wilson, do
Master Wilson, do
L Irasker, do
J W Scott, do
A W Lamdell, Heppnr
P W Howard, do
W P Keady, city
E A Bennet, La Center, Wash
B F Adams, do
Mrs C Grissen, McMinnville, Or
D R Campbell, Hillsboro
Mrs Campbell, do
Miss Campbell, do
F G Tilly, Hoquiam
Miss Achison, do
Miss Grace Hunt, do
Miss Ida Graham, do
J C Carr, Aberdeen
Master Carr, do
Mrs J F Milley, Lyle, Wash
M E Sayer, Corvallis
G C Mount, Spokane
W M Johnson, do
Miss E Johnson, do
Miss A Johnson, do
D P Foley & fam, Tacoma
D T Powell, Bozeman, Mont
A F Spencer, Tacoma
E A E Webb, Wasco
Mrs Webb, do
Capt C Madison, Seattle
B F Warren, Wendion, Minn
J G Schmidt, Grant's Pass
Dr Luther, King's V
H F Laughlin, The D
C Adams, Tygh Val
W O Minor, Heppner
Mrs Minor, do
Miss Minor, do
W W Lipsett, do
Mrs Lipsett, do
Miss E Fansworth, do
W S Cooper, do
Mrs Cooper, do
T C Avery, Grass V
Dr H E Burs, Wasco
L H Wilks, Fossil
C Byrd, do
J R Leach, Lexington Or
Arthur Glan, Moro
R H Monzler, do
B Bissinger, Spkne
H J Lester, city
J B Luedsley, Spkne
Mrs Ludsley, do
T Sims, Salem
L K Pager, do
E P Forest, do
Daniel Reid, do
J Minotgy, do
H M McKiel, Clatskanie
O A Thomas, Astoria
F L Gurias, The D
M Morgan, do
Mrs Morgan, do
L D Smith, U S A
J E Cann, do
W H Thomas, Tacoma
W D Davis, do
W M Howard, Kalama
Mrs Howard, do
S Vandecor, Worth, Tex
C E Dickey, Baker C
F Noble Watt, Antelope, Or
C R Cooley, La Grande
R B Burns, do
W B Shaffer, Waltsburg, Wash
Mrs C W Preston, do
Miss Preston, do
L Butler, Hood River
P Davenport, do
E H Bastiness, do
M W Bastiness, do
L Wilcox, N Y
W W Irvine, St Paul
J G Ayers, San F
A L Ayers, do
D A McCurdy, Heppnr
O W Hazard, Maryville, Cal
F P Phillips, Mountain Home, Idaho
E J Mack, do
H Bond, do
W Kaust, do
W J Wadleigh, San F
Mrs Wadleigh, do
J R Coburg, Albany
P Trullinger, San F
W E Bissell, Ashland
F Connelly, Captain Jinks Co
M Fenton, do
M C Leahy, Astoria
C P Williams, city
B H McFadden, Havana, Ill
G L Bullard, Castle R
L F Wilson, San F
M McKinney, Farmer
J R Goulter & s, Ilwaco, Wash
J A McIntire, Hamond
C B Cauthern, Lebanon
Mrs Couthern, do

THE IMPERIAL.

H C Stirn, Spokane
Chas Butler, do
Mrs Butler, do
J L Stockton, Salem
H E Baskerville, Stile
Mrs Baskerville, do
W W Stone, St Paul
J B Armstrong, Evrtt
D D Lambert, San F
Wm Garrett, do
J L McCarthy, do
Mrs McCarthy, do
C L McCarthy, do
W H Lowe, St Paul
W P Ely, Kelso
Wm Winter, Spkne
H Whetlock, Chehalis
Mrs Whetlock, do
W I Geisler, Everett
E M Allen, do
W M Kaberer, do
Mrs Kaberer, do
J Binsur, Tacoma
O Kinersly, The Dalles
M E Everett, Hillsboro
D Wilcox, Baker City
F R Smyth, San F
G A Martin, do
Mrs Martin, do
Kate Richie, San F
F L Schott, Detroit
Mrs Schott, do
N Meyer, do
L Jacobs, Springfield
W L Cameron, Mdford
R G Gale, Jacksonville
C N Lum, Captain Jinks Co
Wm Rennie, do
G B Adair, Seattle
Mrs Adair, do
C Lambert, N Y
C E Cagle, Hood R
Mrs Cagle, do
L N Butler, Victor, Or
L Hayes, do
C R Clay, Lily Lake, Ill
Mrs Clay, do
C H Fisher Baker C
N Trojer, Astoria
Mrs Trojer, do
E A McNeil, St Paul
W L Robb, Astoria
A H McEwen, La Grande
Mrs McEwen, do
Mrs D Whitmore, Eagle Harbor
E R Patterson, Olequa
G Bertrand, do
J F Hayden, city
H H Clark, Chicago
H L Allen, Aberdeen
J H McGregor, Hppnr
G Abner, do
Miss De Valmaseder, Telephone Girl Co
Mrs Donovan, do
Miss Regan, Seattle
Viegil Regan, do
Allen Hampton, Sandy Bottom Co
Ionette Babcock, do
W D McNarie, city
Miss D Sears, city
F Claxton Grass Val
Mrs A H La Croix, Sublimity, Or
Mrs M Fox, Redding
Laura Farrar, Salem
J H Fink, San F

ST. CHARLES HOTEL.

W H Nerston, Albany
S P Davis, do
L Kriebs, Salem
W Kays, do
H T Psurr & w, Ladin, Wash
C M Dillon, do
T J Hinder, La Center
E B Omlan, Buffalo
L Ruyhett, La Grande
M Struidler, Damascus
G Weltman, Juneau
A Dewitt, Toronto
L Anderson, Albion
L Ostram & w, do
G Nygren, do
F M Connor, Chehalis
Mrs M Anderson, Albion
D Wright, do
J Wachford, Aberdeen
W Woodworth, do
F A Kinney, Astoria
C Ross, city
C J Brown, Forest G
Mrs J S O'Neill, Castle Rock
Mrs M Merill, Clatskanie
Miss Maud Merill, do
J C Boyd & w, Hobson
G Hurlburt, city
L E Carpenter, city
P E Prettyman, city
O W Densimore, Slem
H G Strauby, Seattle
J Abron & w, San I
J D Muller, San F
R H Relurye, Vancv
R Irving, Cathlamet
Mrs H Houser, do
D Rodejeh, Woodland
C E Stuplay, Redwood
H F Bell & w, Cedar Mills
H C Montgomery, Washington
Mrs D Ellison & d, Heppner
A Lee, Wheatland
J S Carson, Brush P
G G arshland, Corvallis
C A H Fisher, Salem
J Tinshauer, Falls City
D Smith, Oregon City
E I Semple, Warren
C B Cauthorn, Lebanon
T B Williams, Rainier

Hotel Brunswick, Seattle.

European plan, popular rates. Modern improvements. Business center. Near depot.

Tacoma Hotel, Tacoma.

American plan. Rates, $3 and up.

Hotel Donnelly, Tacoma.

First-class restaurant in connection.

Rainier Grand Hotel, Seattle.

European plan. Finest cafe on Coast. Hdqrs. naval, military and traveling men. Rooms en suite and single. Free shower baths. Rates, $1 up. H. P. Dunbar, Prop.

UNEQUAL TO THEIR TASK

THOMAS GUINEAN ACCUSES PORT OF PORTLAND COMMISSION.

Board of Trade Persists in Refusing to Countenance Various Radical Resolutions Offered by Member.

Thomas Guinean had a hard time at the Board of Trade meeting last night. Only two of his motions received seconds, only one of them was passed, and Mr. Guinean was very much put out about the way the board acted. He told the members that they were of no use to the city or to anybody else. Besides the stormy interlude with the redoubtable Major, the board disposed of some routine matter and received the report of the committee on by-laws.

The little trouble of Mr. Moore and his alleged accounts was to have come up, but the committee and the expert were not able to report, and the business was held over till another meeting. It was stated yesterday, however, that the expert had finished ex-Secretary Moore's accounts and found them all right, but that they had been kept in a loose and slovenly manner, and that it was very hard to go over them properly. Thus it will be seen that that gentleman has been vindicated, though just what will be done about his back salary remains to be seen. Mr. Moore says he has something coming, but the Board of Trade doesn't think so.

Promptly at 8 o'clock last evening the board was called to order, with President Beach in the chair.

"We will hear the minutes of the previous meeting, as reported by the temporary secretary, Mr. Miller," he announced, but as Mr. Miller's minutes had not been written, it was wisely decided not to hear them read.

The matter of an illustrated lecture by Engineer Corthell on "Portland and the Columbia River" was left to a committee to be appointed by the chair after the meeting.

C. J. Millis, of the O. R. & N. Co., asked in a letter that the board appoint delegates to the livestock convention to be held at Kansas City this month. On motion, Mr. Beach and Mr. Potter were appointed to visit the convention if they could, and in case they were unable to do so, Mr. Beach was given authority to appoint some other delegate. It was understood that a vigorous attempt was to be made to secure the convention for Portland in 1904.

The secretary was instructed to encourage the coming of manufacturing concerns from Michigan, New York and from Illinois, who had already written to the board in quest of information as to the resources of this section of the country and of the facilities of Portland as a trade center.

"We have here a letter from a gentleman in New——" started Mr. Beach.

"Move it be laid on the table," said Mr. Guinean.

"Second the motion," said some one else, and it was carried with a rush.

"What is it?" asked one member.

"It looks important," said Secretary Shillock.

"We will reconsider the motion, and it will be referred to Judge Smith," announced Chairman Beach, and it was so ordered.

A communication was read from Senator Mitchell, announcing that he would do his best to secure a Government officer to superintend work at the drydock. Accepted.

Again Mr. Guinean rose to his feet.

"Gentlemen, we have in this City of Portland a badge and button factory which does a class of work that is hard to duplicate in this whole United States—yes, the whole United States, gentlemen. It is a model button factory. Gentlemen, do you know that a committee of citizens was recently appointed for the livestock convention, and after they had raised money for buttons and badges they ignored the Portland firm and promptly telegraphed East for buttons from an Eastern manufacturer. We could have made the same button in this city. I move that we censure them. It could have been done as cheaply and as well here, and any gentleman who doubts what I say can visit the Second-street factory and see for himself."

"How are we going to censure a committee from another body?" asked Potter.

"Censure them as citizens," said Mr. Guinean, and his tones were biting as frost.

"No second to the motion," said Mr. Beach, and Mr. Guinean sank to his chair again.

Judge Smith read the new by-laws, and it was decided that they should be adopted at the next meeting.

"In addition to the laws read," said Mr. Idleman, "I move that no member be allowed to occupy the floor more than five minutes at a time, unless granted longer time by the gentlemen present." Mr. Guinean jumped to his feet.

"It's a waste of paper, gentlemen."

"Better waste a little paper, I think. It would be all right," murmured Mr. Shell.

Mr. Idleman's motion was carried, and Mr. Guinean looked daggers.

After Messrs. Chapin and Potter were appointed to be the Chicago agents of the board, Mr. Guinean rose again and said:

"Mr. Chairman, I have here a resolution, and I will admit that it is radical—very radical. But nevertheless we need radical measures. You all doubtless know the good work done by the board in securing good sidewalks for the City of Portland in the past year, and the good street-car lines we have also secured, and you all remember they were obtained by radical means. Then there was the matter of the Industrial Exposition, which I had the honor to found. This is about the drydock. I have nothing against the Port of Portland, but they are not capable of filling the positions——"

"We better read the resolution," interposed Mr. Beach, and Secretary Shillock read as follows:

Whereas, We, the members of the Board of Trade of Portland, Or., fully realize the necessity of the navigation of the largest-size vessels from Portland to the open sea;

Whereas, We regret to say that the present commission of the Port of Portland is unequal to the task assigned to it by the people of Portland and State of Oregon; therefore, be it

Resolved, That the Board of Trade recommend that the Multnomah delegation in the Legislature to convene at Salem this month take this vital matter in hand and investigate the manner in which said commission has performed or attempted to perform its duties;

Resolved, That the Legislature abolish this commission known and designated as the Commission of the Port of Portland, and in its stead said Legislature appoint a competent engineer to superintend the improvements required to make open rivers from Portland to the ocean, said engineer to consult with and act in harmony with the Government engineer.

"That's a very sensible resolution," said Mr. Friedner, who runs the button and badge factory which Mr. Guinean had previously championed.

"The Government does it, and why not the state?" asked Mr. Guinean.

Mr. Killingsworth said that the port was all right, and that it didn't need any officer.

It was moved to refer the resolution to a committee of three.

"No," said Mr Guinean; "this is simply calling the attention of the people to what is becoming of their money. I want to see the commission vested in one man."

Mr. Idleman said the resolution possessed some merit, and that a committee composed of Messrs. Smith, Killingsworth and Guinean should take up the matter. Each of the three gentlemen mentioned refused to be on the committee.

"I want to say that if any of the gentlemen take umbrage they can have their say. I will allow the word 'inexperienced' to be substituted for 'incompetent,' if that will suit you any better. I want to get these gentlemen who are choking off the light——"

"Motion before the house to amend," said Mr. Beach.

The motion was lost, and likewise Mr. Guinean's resolution was lost. That gentleman jumped up.

"I want to say that we are of very little value as a board, and very little use to the city. I move that a copy of this proposed resolution be published."

Like the rest of Mr. Guinean's resolutions, it was defeated.

"I will have that published; I will pay for it, but it will be published," and in high dudgeon Mr. Guinean walked away and the board adjourned.

NEW JUSTICE OF THE SUPREME COURT.

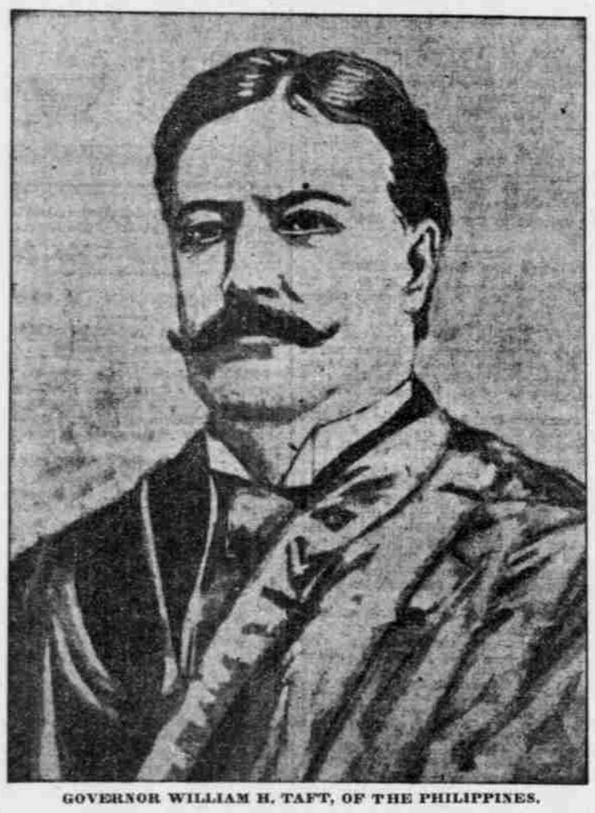

GOVERNOR WILLIAM H. TAFT, OF THE PHILIPPINES.

PUNISH COAL COMBINE.

Illinois Manufacturers Propose to Start Criminal Proceedings.

CHICAGO, Jan. 5.—The directorate of the Illinois Manufacturers' Association held a meeting today to consider the advisability of instituting criminal proceedings against the coal dealers and coal-carrying railroads, charged with being responsible for the present fuel famine. Evidence gathered by the various members of the organization for a fortnight, which is said to prove the existence of a conspiracy to extort high prices from consumers, was considered at length, and the conference resulted in the appointment of a committee with instructions to continue the investigation and report at a future meeting.

REFERRED TO GRAND JURY.

Cleveland Judge Orders Inquiry Into Alleged Combine.

CLEVELAND, O., Jan. 5.—The grand jury was summoned by Judge Neff in Common Pleas Court today, and instructed to investigate the charge that a combine exists among local coal dealers. The budget declared that information had been had indicating that such a combination was in control of the local trade.

The cost of soft coal has been steadily advanced of late, until it is now selling for double the price asked six months ago.

DETROIT WILL SELL COAL.

City Will Buy Supply and Sell to Poor at Cost.

DETROIT, Jan. 5.—The City of Detroit is going into the coal business, and will supply the people with coal at cost prices. The Common Council appropriated $50,000 for the purchase of coal, to be sold by the municipality, and Mayor Maybury approved the resolution today. Advertisements will be printed this afternoon calling for bids.

New Move by Coal Roads.

NEW YORK, Jan. 5.—Reports from Philadelphia stating that the anthracite coal roads had suspended the 65 per cent tidewater agreement with the independent operators were confirmed today at the offices of several of the roads in the district. While this suspension remains in force the coal roads will simply act as common carriers for the independent operators, charging so much per ton for bringing their products to market.

Garibaldi's Daughter Dead.

ROME, Jan. 5.—Teresita, the daughter of Garibaldi, and wife of General Canzio, the Italian patriot, died suddenly today at Caprera. She accompanied Garibaldi in all his campaigns.

CUBAN TREATY IS SAFE

OPPOSITION TO RATIFICATION MELTS AWAY.

No Fear That Other Nations Can Obtain Same Concessions as Cuba Receives.

WASHINGTON, Jan. 5.—Senator Cullom, chairman of the committee on foreign relations, had an extended conference with the President today concerning the Cuban reciprocity treaty, which is pending before his committee. It is his purpose to have a meeting of the committee on Wednesday to consider the treaty. He hopes to present a report either the latter part of this week or the first of next, and as soon as possible afterwards he will move for its consideration by the Senate. Senator Cullom believes that although some opposition to the treaty has developed it will be ratified.

Later Senators Aldrich (R. I.) and Foraker (O.) had interviews with the President, during which the status of the Cuban treaty was discussed briefly. Both Senators are confident that the treaty will be ratified.

President Roosevelt's confidence in the success of the treaty has not been shaken in the least by the opposition to it. In fact during the past few days, he has received assurances from some of those Senators who last Spring opposed the Cuban legislation that they would support the treaty. It is understood also that many of the beet sugar men have withdrawn their opposition to ratification of the treaty.

It is pointed out that there is no likelihood that, in the event of the extension to Cuba of tariff concessions, Germany, France or other European nations will ask for similar advantages, under the favored-nation clause. They might request that similar concessions be granted to them, it is said, but they could not ask for or demand them as a matter of right. Their request would be a subject for consideration and negotiations. Reciprocity treaties may be made between any two nations without reference to the most favored-nations clause. Any tariff arrangement made between the United States and Cuba, therefore, if concluded in the form of a treaty, could not be regarded by any other nation as the basis of a demand upon this country that it be afforded advantages equal to those granted to the Cuban republic.

HERRICK FOR GOVERNOR.

Cleveland Man Is Out for Republican Nomination.

CLEVELAND, Jan. 5.—Colonel Myron T. Herrick, when asked by a representative of the Associated Press today if he would be a candidate for the Republican Gubernatorial nomination, said:

"If the Republicans of Ohio should request me to be their candidate for Governor this year, I shall accept their nomination; fully appreciating the duties and grave responsibilities of that high office."

Governor White Sworn in Again.

BISMARCK, N. D., Jan. 5.—Governor White took the oath of office for his second term today and the other state officers were also inducted into their positions.

ODELL DENIES A FALSEHOOD.

Will Be Governor of New York, Not Corporation President.

ALBANY, N. Y., Jan. 5.—Governor Odell gave the Associated Press today the following statement connected with the story that he had signed a contract to become president of the Pacific Mail Company:

"I have no contract signed, sealed or delivered by which I am to be made president of any corporation. Any one who has made such a statement utters a deliberate falsehood. The only contract I have is with the people of the State of New York to serve them for two years, and that I propose to do to the best of my ability."

New Officers in Charge in Idaho.

BOISE, Idaho, Jan. 5.—John W. Morrison was inaugurated as Governor at 11 o'clock today and the other state officials were likewise sworn in. The House organized with J. Frank Hunt, of Bannock, as Speaker and R. M. McCracken, of Bingham, as chief clerk. It then adjourned until tomorrow. The Senate organized with Senator J. W. Brigham, of Latah, as President pro tem, and Colonel Allen Miller, of Idaho, as secretary. The Governor's message will be delivered tomorrow.

La Follette's Second Term.

MADISON, Wis., Jan. 5.—Governor R. M. La Follette was inaugurated for his second term as Governor of the State of Wisconsin at noon today. Following the Governor the new state officers were sworn in. After the ceremony Governor La Follette held an informal reception.

Schwab Takes All Stock He Can.

NEW YORK, Jan. 5.—President Schwab, of the United States Steel Corporation, has cabled from Europe to the officers of the corporation asking that 60 shares of preferred stock be allotted him under the offer recently made to all the employes. Sixty shares is the maximum amount Mr. Schwab could apply for.

Showing Age. Some people begin to show age before the meridian of life is reached, or they have lived out half their days. They are prematurely gray, haggard and sickly, and seldom free from an ache or pain of some description.

Cold feet, chilly sensations, stiffness in muscles and joints, weak stomach and poor digestion, lack of energy, and drowsiness, nervousness, etc., show that old age has been reached ahead of time. Bad blood and weak circulation more often produce these miserable feelings and signs of decay than anything else. An inherited taint or poison of some description is at work in the system, causing stagnation and a general unhealthy condition of the blood; and this, and not the weight of years, is dragging you down to an untimely old age and making life a protracted torture.

For purifying the blood and toning up the circulation nothing is equal to S. S. S. It removes from the system all the waste matter that has been accumulating for years, and makes the blood rich and pure, stimulates the appetite and digestion, and invigorates the entire body.

S. S. S. is a purely vegetable remedy, and the best purifier and tonic for old people, and those who are beginning to show age because of the run down condition of the blood. With rich, pure blood there is no reason why old people should not retain the happy disposition and buoyant spirits of youth. If you have a cancerous sore, Rheumatism, or any of the ailments common to old age, write us about it, and our Physicians will advise you without charge. Book on Blood and Skin Diseases free.

SSS

The Swift Specific Co., Atlanta, Ga.

CUTICURA SOAP

The World's Greatest Skin Soap.

The Standard of Every Nation of the Earth.

Sale Greater Than the World's Product of Other Skin Soaps.

Sold Wherever Civilization Has Penetrated.

Millions of the world's best people use Cuticura Soap, assisted by Cuticura Ointment, for preserving, purifying and beautifying the skin, for cleansing the scalp of crusts, scales and dandruff, and the stopping of falling hair, for softening, whitening and soothing red, rough and sore hands, for baby rashes, itchings and chafings, in the form of baths for annoying irritations and inflammations, or too free or offensive perspiration, in the form of washes for ulcerative weaknesses, and many sanative, antiseptic purposes which readily suggest themselves to women, especially mothers, as well as for all the purposes of the toilet, bath and nursery.

Cuticura Soap combines delicate emollient properties derived from Cuticura, the great skin cure, with the purest of cleansing ingredients and the most refreshing of flower odours. No other medicated soap ever compounded is to be compared with it for preserving, purifying and beautifying the skin, scalp, hair and hands. No other foreign or domestic toilet soap, however expensive, is to be compared with it for all the purposes of the toilet, bath and nursery. Thus it combines in one soap at one price the best skin and complexion soap and the best toilet and baby soap ever compounded. Sale greater than the world's product of all other skin soaps. Sold in every part of the civilized world.

CLEAN-UP

SHOE SALE

THE ONE YOU HAVE BEEN WATCHING AND WAITING FOR

Goddard-Kelly Shoe Company

SIXTH AND WASHINGTON STS

TEETH EXTRACTED AND FILLED ABSOLUTELY WITHOUT PAIN by our late scientific method applied to the gums. No sleep-producing agents or cocaine.

These are the only dental parlors in Portland having PATENTED APPLIANCES and ingredients to extract, fill and apply gold crowns and porcelain crowns undetectable from natural teeth, and warranted for 10 years, WITHOUT THE LEAST PAIN. All work done by GRADUATED DENTISTS of from 12 to 20 years' experience, and each department in charge of a specialist. Give us a call, and you will find us to do exactly as we advertise. We will tell you in advance exactly what your work will cost by a FREE EXAMINATION.

Set of Teeth	$5.00
Gold Filling	$1.00
Gold Crown	$5.00
Silver Filling	$ .50

In our GOLD CROWNS and BRIDGE WORK, of which we are making a SPECIALTY, the most BEAUTIFUL, PAINLESS AND DURABLE of all dental work known to the profession, you will find an example of the HIGHEST ARTISTIC ATTAINMENT, the adaptability of which to the HYGIENIC conditions of the mouth is unquestioned.

New York Dental Parlors

MAIN OFFICE—FOURTH AND MORRISON STS., PORTLAND.
Branch, 614 First Avenue, Seattle.
HOURS:
8:30 A. M. to 8 P. M.; Sundays, 8:30 A. M. to 2 P. M.

BYRON HOT SPRINGS

California's foremost health and pleasure resort. The hot mineral and mud baths are a certain cure for rheumatism, gout and sciatica. For full particulars and illustrated booklet address L. R. MEAD, Byron Hot Springs, Cal.

Blood Poison

is the worst disease on earth, yet the easiest to cure WHEN YOU KNOW WHAT TO DO. Many have pimples, spots on the skin, sores in the mouth, ulcers, falling hair, bone pains, catarrh, don't know it is BLOOD POISON. Send to DR. BROWN, 955 Arch St., Philadelphia, Pa., for BROWN'S BLOOD CURE. $2.00 per bottle, lasts one month. For sale only by Frank Nau, Portland Hotel Pharmacy.

Ripans Tabules, doctors find, a good prescription, for mankind. 10 for 5c. at druggists'.

THE PALATIAL

OREGONIAN BUILDING

Not a dark office in the building; absolutely fireproof; electric lights and artesian water; perfect sanitation and thorough ventilation; elevators run day and night.

	Rooms.
AINSLEE, DR. GEORGE, Physician	413-414
ANDERSON, GUSTAV, Attorney-at-Law	632
ASSOCIATED PRESS; E. L. Powell, Mgr.	509
AUSTEN, F. C., Manager for Oregon and Washington Bankers' Life Association of Des Moines, Ia.	502-503
BANKERS' LIFE ASSOCIATION OF DES MOINES, IA.; F. C. Austen, Mgr.	502-503
BENJAMIN, R. W., Dentist	314
BERNARD, G., Cashier Pacific Mercantile Co.	211
BINSWANGER, OTTO S., Physician and Surgeon	407-408
BROCK, WILBUR F., Circulator Oregonian	501
BROWN, MYRA, M. D.	313-314
BRUERE, DR. G. E., Physician	412-413-414
CAMPBELL, WM. M., Medical Referee Equitable Life	700
CANNING, M. J.	602-603
CARDWELL, DR. J. R., Dentist	506
CAUKIN, G. E., District Agent Travelers Insurance Company	718
CHICAGO ARTIFICIAL LIMB CO.; W. T. Dickson, Manager	601
CHURCHILL, MRS. E. J.	716-717
COFFEY, DR. R. C., Surgeon	405-406
COLUMBIA TELEPHONE COMPANY	604-605-606-613-614-615
CORNELIUS, C. W., Phys. and Surgeon	206
COLLIER, P. F., Publisher; S. P. McGuire, Manager	415
COX, RALSTON, Manager American Guaranty Co., of Chicago	502
CROW, C. P., Timber and Mines	515
DAY, J. G. & I. N.	515
DICKSON, DR. J. F., Physician	713-714
EDITORIAL ROOMS	Eighth Floor
EVENING TELEGRAM	325 Alder Street
EQUITABLE LIFE ASSURANCE SOCIETY; L. Samuel, Mgr.; G. S. Smith, Cashier	306
FENTON, J. D., Physician and Surg.	509-10
FENTON, DR. HICKS C., Eye and Ear	511
FENTON, MATTHEW F., Dentist	509
GALVANI, W. H., Engineer and Draughtsman	609
GEARY, DR. E. P., Phys. and Surgeon	406
GIESY, A. J., Physician and Surgeon	709-710
GILBERT, DR. J. ALLEN, Physician	401-402
GOLDMAN, WILLIAM, Manager Manhattan Life Ins. Co., of New York	209-210
GRANT, FRANK S., Attorney-at-Law	617
GRISWOLD & PHEGLEY, Tailors	131 Sixth Street
HAMMAM BATHS, Turkish and Russian	309-311-312
HAMMOND, A. B.	319
HOLLISTER, DR. O. C., Physician and Surgeon	504-505
IDLEMAN, C. M., Attorney-at-Law	416-17-18
JEFFREYS, DR. ANNICE F., Phys. and Surgeon Women and Children only	400
JOHNSON, W. C.	315-316-317
KADY, MARK T., Supervisor of Agents, Mutual Reserve Life Ins. Co.	603
LITTLEFIELD, H. R., Phys. and Surg.	206
MACKAY, DR. A. E., Phys. and Surg.	711-712
MANHATTAN LIFE INSURANCE CO. OF NEW YORK; W. Goldman, Mgr.	209-210
MARSH, DR. R. J., Phys. and Surg.	404-405
McCOY, NEWTON, Attorney-at-Law	715
McELROY, DR. J. G., Phys. & Sur.	701-702-703
McFADEN, MISS IDA E., Stenographer	204
McGINN, HENRY E., Attorney-at-Law	311-12
McGUIRE, S. P., Manager P. F. Collier, Publisher	415
McKENZIE, DR. F. L., Phys. and Surg.	512-13
METT, HENRY	218
MILLER, DR. HERBERT C., Dentist and Oral Surgeon	608-609
MOSSMAN, DR. E. P., Dentist	513-514
MUTUAL RESERVE LIFE INS. CO.; Mark T. Kady, Supervisor of Agents	604-605
NICHOLAS, HORACE B., Attorney-at-Law	718
NILSE, M. M., Cashier Manhattan