

Leading Hotels



HOTEL PORTLAND.

COST \$1,000,000.

The Portland

H. G. BOWERS, Manager.

American Plan, \$3 Per Day and Upward.

HEADQUARTERS FOR TOURISTS AND COMMERCIAL TRAVELERS.

Portland, Oregon.

Tremont Hotel

RED BLUFF, CALIFORNIA.

First Class in Every Particular. Everything entirely new throughout the building. Headquarters for Commercial Men. Commodious Sample Rooms.

S. E. MURPHY, Proprietor

Best furnished house in Southern Oregon

New Depot Hotel

A. H. PRACHT, Proprietor.

All Trains stop 30 Minutes For Meals.

ASHLAND, OREGON

Telephone 96-B P. O. Box 501

The Grand Pacific Hotel

CHAS. A. SCHRAGE, Proprietor.

Handsomely Appointed and First Class in Every Particular.

Corner Railroad St. and Higgins Ave. MISSOULA, MONT.

The Colonial Hotel

Strictly First Class. New and Most Elegantly Furnished Apartments in the City. Single or Two Suites. Steam Heat, Large Wall Closets, Private and Public Baths. Rates by the Day, Week or Month. One block south of Postoffice.

A. M. Cadien, Propr. F. H. Curtis, Mgr. Telephone Main 925 1119 First Ave. cor. S. Main SEATTLE, WASH.

Delmonico Restaurant

Under Same Management

THE THORNTON

W. D. THORNTON, Manager.

BUTTE, MONTANA

European Plan, \$1.50 Per Day Up

The best appointed hotel in the Northwest. Thoroughly equipped with all the modern conveniences. Two-thirds of the rooms connected with private bath. Two baths on each floor for use of guests without charge. All rooms well lighted and ventilated. Polished hardwood floors with rugs throughout. Finest table and service in the city, at moderate prices. European plan, \$1.50 per day and up. No charge for sample rooms.

Golden Eagle Hotel

I. W. WILSON, Proprietor.

Sacramento, California

When in Spokane, go to

DAVENPORT'S RESTAURANT

First Class in Every Respect. The Finest Service that can be had.

SPOKANE, WASH

SEATTLE WASH

Railroad Ave. foot of Conn St. Phone Main 972

NORTHWESTERN IRON WORKS.....

Manufacturers of Steamboat, Mill and Mining Machinery. Agent—Metz & Weiss Kerosene Engines.

SEATTLE, WASHINGTON

THIRD AND COLUMBIA 'PHONE MAIN 13

BONNY & WATSON CO

(SUCCESSORS TO)

BONNY & STEWART

FUNERAL DIRECTORS AND EMBALMERS

Lady Assistant Attendant, Seattle, Wash.

WEDS TO SAVE HER FARM.

Had to Get a Husband or Leave Oil Home.

Howard Allen, of Staten, Ind., a traveling salesman for a sewing machine company, and Mrs. Amanda Burlingham, of Preble, a village about ten miles north of Cortland, were married under romantic circumstances, says the Binghamton (N. Y.) correspondent of the New York Herald.

The two had not known each other more than half an hour when the ceremony was performed by a justice of the peace of Preble.

Mrs. Burlingham was a widow of 50 with two children, a son and a daughter. She owns a large farm at Preble and this year has found considerable difficulty in procuring competent help to assist her in the farm work.

Several weeks ago E. J. Bowdish, of Cortland, a sewing machine salesman, was in Preble on a tour of collection and stopped at the home of Mrs. Burlingham, who complained of the scarcity of farm help and said the only way she could see out of her difficulty was to get married.

Mr. Bowdish sympathized with the widow and jokingly remarked that he would have to find a man for her. Mrs. Burlingham replied that she would be very glad if he would find her a respectable husband, and the conversation was closed.

Mr. Bowdish had thought nothing more of the matter until Thursday afternoon, when he and Mr. Allen and several other sewing machine salesmen were gathered in the Cortland offices of the sewing machine company for a conference. In the afternoon mail delivery came a letter for Mr. Bowdish from Mrs. Burlingham. In it the widow reminded the agent of his promise to find her a husband and asked him what progress he had made in the matter.

Mr. Bowdish said the farm crops were suffering badly because of lack of help, and she was very anxious to find a husband capable of carrying on the farm work, otherwise she would be obliged to sell out. As she had lived on the farm twenty-seven years she did not want to leave and live with new surroundings.

While the other agents joked Mr. Allen took the matter seriously and said that he thought it was a chance for which he had been looking.

At first his fellow agents thought he was joking, but as he was evidently in earnest they began to take the matter seriously. He said that he was tired of wandering about the country without a settled home, and for three or four years he had been looking for some good place to locate.

Mr. Bowdish volunteered to take Allen to Preble on Sunday.

Mrs. Burlingham welcomed the party enthusiastically and wasted no time in getting to the point. She made Mr. Allen give her the history of his past life, and in doing so learned that he was a widower of 47, with a daughter living in Chicago. Mr. Allen assured her that he had worked on a farm and was used to farm work, farm machinery, tools, etc.

Mrs. Burlingham was soon satisfied that Mr. Allen was the man for whom she had been waiting and proposed that they be married at once. Justice of the Peace Dalley was aroused from his slumbers and with Miss Nettie Burlingham, the daughter of the bride, as bridesmaid, and Mr. Bowdish as best man, the ceremony was performed.

SOMETHING ABOUT TUTUILA.

South Sea Colony Has an Ideal Harbor in Formation.

Far in the south seas lies Tutuila. Four thousand miles to the southwest of the golden gate of California, the second place to the left as you leave San Francisco, to borrow Stevenson's droll definition, Honolulu lying mid-way—there you will find the green islands of Samoa, says David Starr Jordan in the Atlantic. Volcanoes make the mountains and gorges and solid land of these islands; 200 inches of rain a year and an ardent tropic sun make its wonderful forest and bush and graceful palms; the "coral insect" makes its white shoreline and coral reefs, while copra makes its enduring smell, and its shifting civilization. And about it all is the abiding presence of the ocean. From every vantage point one sees the blue water meet the blue sky; ever in one's ears the low rumbling of the reefing waters breaking on the guarding reef; in every direction is it ocean-wide away to the world!

Tutuila is primarily a huge volcanic crater, which has built up the island with the lava it has ejected. This crater of Pago-Pago is fringed about with steep walls from 1,000 to 2,500 feet high, almost vertical on the inner edge after the fashion of craters, sloping away on the outside as the lava flows, two points in its rim, the mountains of Matafao and Peoa much higher than the rest, and with a break half a mile wide on the south, letting in the sea. The harbor of Pago-Pago, thus formed within the crater of Peoa, is nearly two miles deep and a mile wide.

This size is, however, much reduced by the barrier reef which occupies half the strait at the entrance, and which forms an unbroken rim about the shore within. But with all this there is room enough, not for all the navies of the world, but for all the ships ever likely to put in to Samoa. The winding entrance shuts out all surf from the south and the great walls on every other side make the harbor securely landlocked, whatever the hurricane without. It is, in brief, the one good harbor in all the South sea, and for that reason it is of high value to a great nation with expansive commercial aspirations. In any case it is now ours and is likely to remain so, a mere dock and coaling station in the eyes of our American administrators, but to its people the colony of Tutuila, of the United States of America, a position in their eyes far nobler than to be an independent kingdom.

Tin Scrap.
About 35,000 tons of tin scrap are treated electrolytically every year in Germany, yielding 2 to 2.5 per cent (about 800 tons) merchantable tin.

Matches that are made in heaven have nothing to do with the mischief alignments between poverty-stricken forlorners and silly American husbands.

Quaker Drug Co.

SEATTLE, WASH.

Sell Drugs and Patent Medicines at Cut Rates, and Prepay Freight Charges to Points within one hundred miles of Seattle.

Claussen Brewing Ass'n

Brewers and Bottlers of TANNHAUSER AND SALVATOR BEER SEATTLE, U. S. A.

Reduced Freight Rates

on HOUSEHOLD GOODS to all Eastern Cities. Saving of 25 to 50 per cent. We transfer Freight, Passengers and Baggage. Pool shipments given prompt and careful attention. We invite correspondence.

The Seattle Transfer Co.

SEATTLE, U. S. A.

Messengers on All Trains

Seattle Real Estate John Davis & Co.

709 Second Avenue Seattle, Wash.

Insurance Loans Rentals

Loewenberg & Going Co.

Manufacturers of and dealers in

Stoves, Ranges, Hollowware and Household Specialties

Handled by all First-Class Dealers

Royal Steel Ranges Are the Best and Cheapest in the Market.

229 to 235 Taylor Street, 188 to 194 Second Street, Portland, Oregon

THE NORTHWESTERN LINE

In The Only

Double-Track

Railway between the

Missouri River

and

Chicago

The Chicago-Portland Special, the most luxurious train in the world. Drawing-room sleeping cars, dining car, buffet smoking and library car (barber and bath). Less than three days Portland to Chicago.

TWO Through Trains

to Chicago are operated daily via the Oregon Railroad & Navigation Company, Oregon Short Line Railroad, Union Pacific Railroad and Chicago & North-Western Railway to Chicago from Portland and points in Oregon.

Daily and personally conducted excursions in Pullman tourist sleeping cars from Portland, Los Angeles and San Francisco, through to Chicago without change.

R. R. BITCHER, Gen'l. Agt., 40 Market St., SAN FRANCISCO, CAL. A. G. BARBER, Gen'l. Agt., 103 Third St., PORTLAND, ORE. Chicago & North-Western Ry. W22

THE MITCHELL

C. A. FERRISS

A most perfectly appointed and well kept hotel, offering every comfort and attraction to the traveling public. European or American.

EVERETT, WASH.

The Alturas House

Well Furnished and Everything New

Beds 50 Cents and Up. Ind. Phone 377

511 1/2 Main St. Boise, Idaho

Rates \$2.50 Per Day and Up.

THE GEISER GRAND

(AMERICAN)

A. GEISER, Proprietor.

Commercial, Family and Tourist Hotel.

BAKER CITY, OREGON

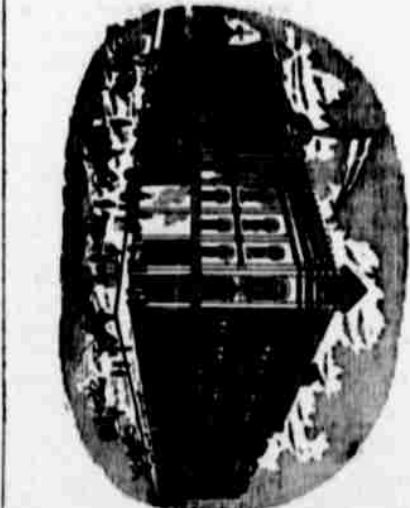

HOTEL FLORENCE

H. E. CHANEY, Proprietor.

Headquarters for Commercial Men

MISSOULA, MONTANA.

The Victoria Hotel

SPOKANE, WASH.

First-Class in All Its Departments. Headquarters for Tourists and Commercial Travelers

When in Spokane Don't Fail to Stop at the Victoria

THE COURT 201 State St. SALEM ORE THE HAMILTON 20 1/2 State St. PORTLAND ORE

MEL. HAMILTON

Leading Brands

LIQUORS AND CIGARS

Phone, Main 399

PORTLAND OREGON

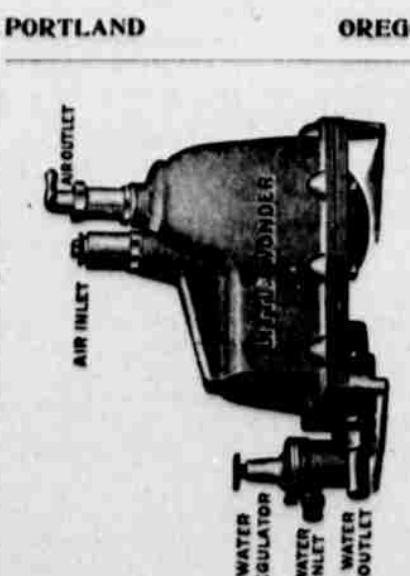

THE LITTLE WONDER

The Best Hydraulic Beer Pump and Air Compressor

BILDERBACK & CRANE

PORTLAND OREGON

Agents for Bishop & Babcock Co.'s celebrated beer drawing apparatus. Physicians air compressors, etc. Write for catalogue and information.

Leading Hotels

SADDLE ROCK RESTAURANT.

BUCKMAN & CARRAGHAN, Proprietors.

First Class in every respect. Oysters a specialty

1019 Second Street, Sacramento, Cal.

CORDI HOTEL

THOS. CORDI, Proprietor.

Rates \$1.50 and \$1.00 per day.

Entirely New and Modern

Centrally Located, Two Blocks from S. P. Depot REDDING, CALIFORNIA.

The WINDSOR

W. P. HAYES, MANAGER.

European plan, \$1 per day and up. American plan, \$2.50 per day and up. Restaurant and cafe at reasonable prices.

St. Paul, Minnesota

The Kenyon

Don Porter

Salt Lake City's NEW HOTEL

Salt Lake City Utah

Hotel Green

Pasadena, Cal.



...ABSOLUTELY FIREPROOF

HOTEL RIDPATH

EUROPEAN PLAN

100 Daylight Rooms—\$1 to \$3 Per Day

Private Baths—Single and in Suites

REMODELED AND REFURNISHED

First and Stevens Sts.

SPOKANE WASH.

Hotel Westminster

F. O. JOHNSON, Proprietor.

American and European Plan.

Corner Main and Fourth Streets, LOS ANGELES, CAL.

ST. CHARLES HOTEL

JOHN GIBLIN, Prop.

First-Class Accommodations and Prompt service. Large Sample Rooms for Commercial Travelers.

Phone 7. Cor. First and Washington Sts.

Albany, Oregon.

The Spokane Hotel Northern

(European Plan.)

The Leading Hostelry in the State of Washington.

Headquarters for the Traveling Public

Special Sample Rooms with Arc Light.

50 NEW BATH-ROOM SUITES

Elegant Public and Private Dining Rooms.

SPOKANE, WASH. PORTLAND OREGON

THE WASHINGTON SEATTLE

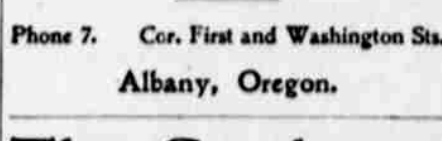

Star Brewery Company

Brewers and Bottlers of

HopGold Beer

Vancouver, Wash.

East Third and Burnside Sts., Portland, Oregon.

OAKLAND MARKET

CHAS. MILLER, Prop.

Dealer in All Kinds of

Fresh, Salted and Cured Meats

Fish, Poultry and Game

Free Delivery to All Parts of the City

Phone, East 1568

242 Union Ave. PORTLAND, OR.

Enterprise Brewing Co.

OF SAN FRANCISCO, CAL.

BREWERS AND BOTTLERS

HENRY MEISTER, Gen. Agt. for Portland

Extra Pale Hofbrau Bohemian and Export Beers. Had Seal Porters. Free Delivery in all Parts of the City. Beer, Fruit and Cold Storage at Portland, Oregon, 13th and Johnson Sts.

PHONE MAIN 1922

HOTEL PEDICOR

T. J. PEDICOR, Prop.

Heated by Steam. Hot and Cold Baths. Electric Calls and Electric Lights in every Room.

EUROPEAN PLAN

Rooms 50c, 75c and \$1.00 Per Day.

Meals, 25 Cents.

Free Bus and Free Sample Rooms.

209-13 Riverside Ave., SPOKANE

HOTEL CECIL

SEATTLE, U. S. A.

E. P. GAFFNEY, Manager

One of the Best Hotels in the Northwest.

Large Sample Rooms for Commercial Men.

EUROPEAN PLAN

The Tacoma

W. E. BLACKWELL, Prop.

One of the best hotels on the Pacific Coast.

American Plan \$3.00 per Day and Upwards

TACOMA, WASH.

HOTEL WESTMINSTER

F. O. JOHNSON, Proprietor.

American and European Plan.

Corner Main and Fourth Streets, LOS ANGELES, CAL.

ST. CHARLES HOTEL

JOHN GIBLIN, Prop.

First-Class Accommodations and Prompt service. Large Sample Rooms for Commercial Travelers.

Phone 7. Cor. First and Washington Sts.

Albany, Oregon.

The Spokane Hotel Northern

(European Plan.)

The Leading Hostelry in the State of Washington.

Headquarters for the Traveling Public