

ELECTRICAL CHIMES AT THE FAIR.

President Roosevelt will Press the Keys Five Thousand Miles Away.

Portland, Dec. 7.—Electrical experts are at work upon an extremely novel feature for the opening exercises of the Lewis & Clark Centennial Exposition on June 1, next. The scheme is to have President Roosevelt, at Washington, touch a few keys and set in motion the chimes in the towers of the Government Building at the Exposition. The chimes, 300 feet above the water will play "My Country 'Tis of Thee." The sound will carry a great distance owing to the fact that the Government Building is located on a peninsula in Guild's Lake, half a mile from the mainland. Arrangements have already been made to have President Roosevelt touch a button that will set in motion the machinery for the

Western World's Fair, and it is thought there will be no difficulty in arranging for the additional feature of the chimes.

Ordinary household accidents have no terrors when there's a bottle of Dr. Thomas' Electric Oil in the medicine chest. Heals burns, cuts, bruises, sprains. Instant relief.

Grip Quickly Knocked Out.

"Some weeks ago during the severe winter weather both my wife and myself contracted severe colds which speedily developed into the worst kind of la grippe with all its miserable symptoms," says Mr. J. S. Egleston of Maple Landing, Ia. "Knees and joints aching, muscles sore, head stopped up, eyes and nose running, with alternate spells of chills and fever. We began using Chamberlain's Cough Remedy, aiding the same with a dose of in

Chamberlain's Stomach and Liver Tablets, and by its liberal use soon completely knocked out the grip." These Tablets promote a healthy action of the bowels, liver and kidneys, which is always beneficial when the system is congested by a cold or attack of the grip. For sale by Geo. A. Harding.

CENTENNIAL NOTES.

The Bridge of Nations at the Lewis & Clark Exposition, which connects the Government Peninsula and the mainland is more than two thousand feet long.

Work on the Government Building at the Lewis & Clark Centennial is progressing rapidly, and the building will be completed by April 1st.

In the experimental gardens, located in the western part of the Lewis & Clark

Exposition grounds, all manner of Western products will be exhibited as they actually grow. This is a new feature in expositions.

The walls of the Forestry Building at the Lewis & Clark Centennial are now in place, and workmen are busy putting on the roof. The building has proved interesting beyond all expectation to early visitors at the Fair grounds.

Jewelers from many western cities have sent orders for Lewis & Clark souvenir gold dollars to be used as Christmas gifts. The coins are being mounted and used as tie and scarf pins, watch charms, brooches, and in many other ways.

Roosevelt avenue, which skirts the shore of the Government Peninsula at the Lewis & Clark Centennial, is the

only road named after a living American.

The shady driveways in Centennial Park at the Lewis & Clark Fair have been named after western states, being known as Idaho, Avenue, Wyoming Avenue, and Montana Avenue.

Three water towers, each sixty feet high, will supply water for emergency use at the Lewis & Clark Centennial. The towers will be covered with vines which will completely conceal the wood-work.

The National Association of State Dairy and Food Departments, consisting of about 300 delegates, will hold its next convention at Portland in June, during the Lewis & Clark Centennial.

The bronze statue of Sacajawea, the

Indian heroine, will be located in the center of Columbia court, the central plaza of the Exposition. The statue will face the West.

If you want to get the biggest returns for your labor and your ground, you can't afford to plant anything but

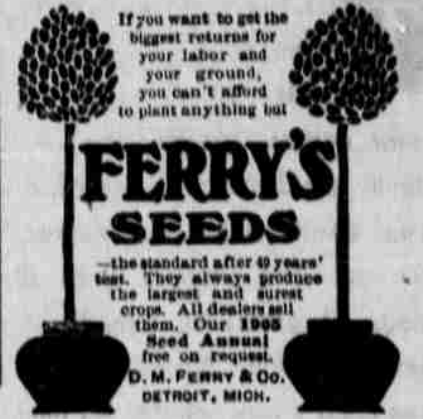

FERRY'S SEEDS
—the standard after 40 years' test. They always produce the largest and surest crops. All dealers sell them. Our 1905 Seed Annual free on request. D. M. FERRY & CO. DETROIT, MICH.

FRANK BUSCH, The Housefurnisher IS READY FOR CHRISTMAS



It is our intention to give our friends and patrons during the holiday season strictly wholesale prices on furniture. As you know, we are running a well equipped furniture factory with up to date machinery and can turn out furniture just as cheap as any factory in the land. We let the following items speak for themselves.



This large size Bureau like cut, finished in Mahogany French level plate \$6.50



This large size Bureau just like cut, French bevel plate, finished in golden fir \$6.50



This large size Bureau just like cut, French bevel plate, finished natural wood. \$6.50

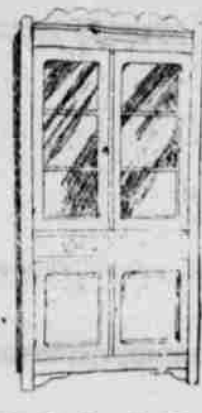

This Hardwood Glass Safe finished in Mahogany golden maple or white maple, would be an ornament for your dining room, only \$8.00



Our Chiffonier has five large easy running drawers and cost \$5.00

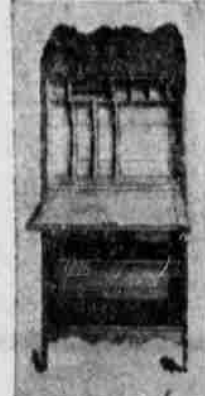

Our Writing Desk is the most attractive piece of furniture on the floor, stands 4 ft. 10 in. \$7.50



We have a limited number of these \$2.75 Cobler Seat Rockers and sell them still at \$1.50



Wardrobe Couch \$10.00

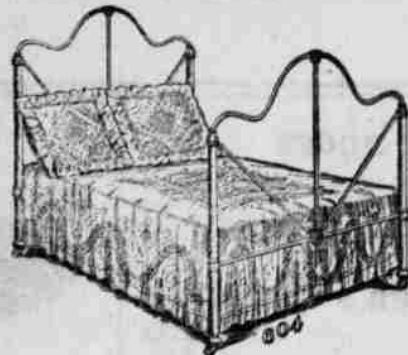

This I on Bed \$1.95



All Glassware sold at cost

We Are Still Here

While the recent fire did great damage to our furniture factory, our main store was unharmed and we continue to give the people of Clackamas county the best that is to be had in the furniture line. Our holiday offerings are unmatched and in trading with us you are not only getting full value for your money but you are encouraging home industry.

Hardwood Leaf Table

Better than a cheap extension table \$4.00 extra large size.

Library Tables

Top 2 feet by 3 feet and drawer \$2.00



Art Squares all wool 9x12 \$10.80

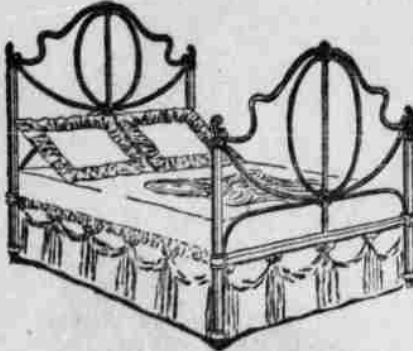

\$5.25



\$5.75

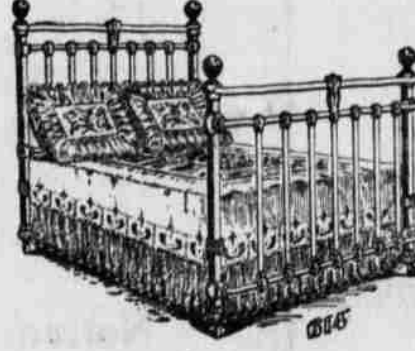

\$8.00

Kitchen Safes

We are manufacturing five different kinds and sell them as cheap as \$3.50

Six Fine Dining Room chairs, high back, solid bottom for \$4.50

Side Boards and Buffets

See what we offer for \$15.00

Center Tables, 24 inch top \$2.00



Rugs 3 ft x 6 ft \$1.75



Extension Tables, round and square, from \$4.50 up

Morris Chairs, \$6.50.

Regular \$10 value, now \$7.00



AMERICAN ROTARY WASHER. It is a departure from other rotary motions. The gear is the strongest leverage known, therefore the operation of the same is the easiest. Strain of castings not known in this gear, hence breakage is eliminated. Has locking hinge gear, which locks the machine when open or closed.



Let us frame all your pictures

Cotton Felt Mattresses

The cleanest and purest of all. The general health depends a great deal on how we sleep. In order to be able to do a good day's work we must be refreshed up by a good night's rest on a comfortable mattress. A good mattress means good sleep and good health. Cotton Felt Mattresses that are sold for \$14.00 can be bought here for \$12.00 higher grade ones for \$15.00 and \$16.00. We have others made of different material as cheap as \$2.50.



75c to \$6.00 per pair



A \$45.00 Steel Range for \$30.00 Cash

Just like cut, 18 inch oven. All the guarantee you ask for. Be good to yourself and family and put one in your kitchen. There is none better.