

OPENING Announcement

A message of importance to every home owner in Clackamas County.

Saturday, April 22nd

will mark the opening of our

Model Grocery

This extraordinary announcement carries a message of true economy and big every day savings on staple and fancy groceries. This is a new and permanent department, which we have added to our regular lines. It is our one aim to sell our customers the best the market affords at the lowest possible price. This department will be operated on a

Cash and Carry

basis, we will eliminate all waste and loss through bad accounts and delivery expense, and give our customers the benefit of the price concessions we are able to get by buying for cash.

Our stock is new and clean and the best food products the market affords.

Opening Day Special 2000 Bars of Crystal White and White Navy Laundry Soap 2 Bars for 5 Cents Limit 6 Bars to a Customer



Price Bros. Department Store

The Quality Store of Clackamas County

SATURDAY'S SALES OF HOURLY SPECIALS

Read: 12 Super-Bargains Saturday Only

Another one of those bargain events, different than other sales, that "took" so well with the people two weeks ago. Be here at 9 in the morning and get your share of the bargains. Because of the extremely low prices, below actual wholesale cost, we are compelled to limit quantities to insure the greatest distribution of the economies. Nothing sold to dealers.

HOURLY SPECIAL FROM 9 till 10 GINGHAMS 10c Yard <small>32 in. fine quality gingham in beautiful plaids and stripes. Regular 29c quality.</small>	HOURLY SPECIAL FROM 10 till 11 SHEETS 69c each <small>Good quality bed sheets, 72x90 inches. Full bleached muslin. Regularly priced at \$1.25.</small>	HOURLY SPECIAL FROM 11 till 12 CREPE 15c yard <small>Genuine Windsor Plisse Crepe in plain and floral patterns, suitable for underwear, gowns, kimonos, etc. Regular 35c yard.</small>
HOURLY SPECIAL FROM 12 till 1 WOMEN'S SKIRTS \$1.69 <small>All wool dress skirts in plaid velours and homespun. A very good buy at the regular price of \$5.00. Buy them for \$1.69.</small>	HOURLY SPECIAL FROM 1 till 2 WAISTS 55c each <small>Voile, batiste and lawn waists. Short or long sleeves in many styles and trimmings. Regular price \$1.25 to \$2.00.</small>	HOURLY SPECIAL FROM 2 till 3 WOMEN'S UNION SUITS 25c each <small>Fine Hies Union Suits in loose and tight knee styles, strap and bodice tops. Buy your supply at this price. All sizes.</small>
HOURLY SPECIAL FROM 3 till 4 O. N. T. CROCHET COTTON 6 balls 25c <small>Closing out this line. Regular 10c balls in white, colors and ecru. All numbers in white and ecru. Plenty of 50 and 60 white.</small>	HOURLY SPECIAL FROM 4 till 5 CREAM OIL SOAP 9 bars 50c 6 till 7 Women's Silk Hose 89c pair <small>Broken lines of all better grade silk hose in black, white, some colors and many novelties. Some of these sold as high as \$2.50.</small>	HOURLY SPECIAL FROM 5 till 6 APRON DRESSES 69c <small>Prettily made of serviceable ginghams and percales in plaid colors. Numerous styles, belted, ties and sashes. Regularly priced \$1.25 and \$1.50.</small>
HOURLY SPECIAL FROM 7 till 8 MEN'S SUITS \$13.95 <small>Here's your opportunity men and young men. New spring suits in sizes 34, 35, 36, 37 and 38. Just a few one-of-a-kind. All wool, guaranteed. Take your choice for one hour at \$13.95. They all sold for \$25.00 and more.</small>		HOURLY SPECIAL FROM 8 till 9 MEN'S KHAKI PANTS \$1.19 <small>Another real buy. Best quality khaki pants for work or outing wear. The regular \$2.00 and \$2.50 kinds. All sizes of waists and lengths.</small>

The popular scheme promises a lot of money without much work.

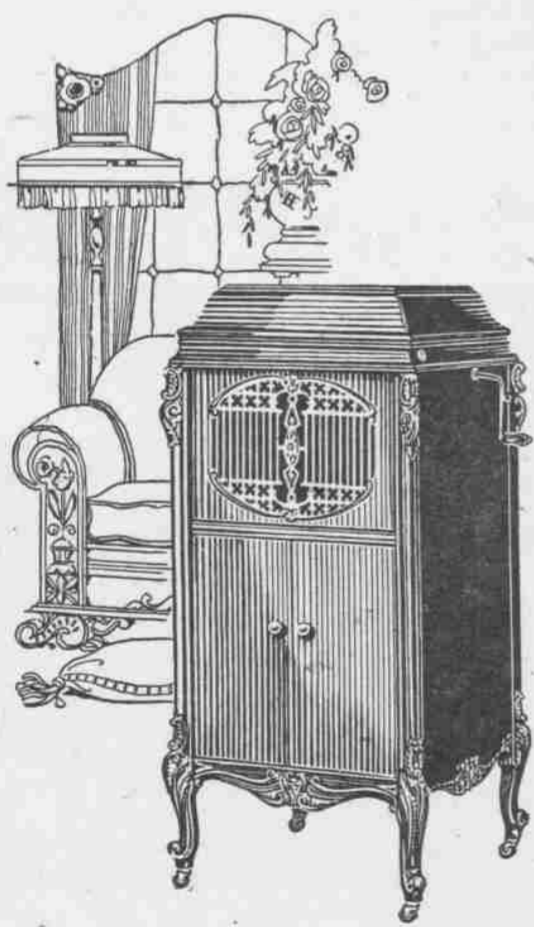

A Serious Purchase, Mothers Say Highest Musical Authorities

Educators high in the musical world now caution the importance of phonographic music that achieves true renditions, in homes where there are children.

They point out the danger of spoiling a child's "ear" for music by false tones and incorrect interpretations. And they say that "musical sense" in after life—the unmistakable mark of a cultured person—is largely dependent upon the quality of music, heard in the home during the impressionistic years of childhood.

Hence, that in phonographic reproduction, the tones of the piano, the violin and other musical instruments must be distinctly true and those of the voice given fullest expression without mechanical discord.

So all were tested

For that reason, all phonographs, all records, have been weighed on the delicately balanced scales of musical knowledge. Have been tested and compared.

And in the homes of greatest musicians, both in Europe and America, you will find Brunswick—the musical world's accepted ideal in phonographic expression.

The Brunswick plays all makes of records, and Brunswick Records can be played on any phonograph. Hear, compare—then judge for yourself.

Jones Drug Company
Bridge Corner Oregon City

SOCIETY

Warthen-Clark Wedding

Sunday afternoon at 4 p. m. occurred the wedding of Richard Warthen and Marjorie Clark at the home of the bride's sister, Mrs. Chester Lon, 557 1/2 Wms. Ave. The impressive ring ceremony was read in the presence of relatives and friends, by the Rev. R. E. Close, executive secretary of the Portland council of churches. The bride and groom were accompanied by Mr. and Mrs. L. F. Pike.

The bride is the daughter of Mr. and Mrs. Merril Clark of Colton, Oregon. The groom is an automobile mechanic, a graduate of the Adcox auto school. He is an overseas war veteran, having served in the 146th Field Artillery and participated in the principle engagements of the American Army.

The happy newlyweds will make their home in Portland.

K. K. K.'s Contribute To W. C. T. U. Farm Home

During the meeting of the Women's Christian Temperance Union on Tuesday afternoon at the Rest Room representatives of the Ku Klux Klan entered and left with the union one hundred one dollar bills as a contribution to the W. C. T. U. Farm Home fund.

Reverend Mr. Smith was speaking to those present at the time of the appearance of the Klan. The presentation was accompanied by a letter explaining the purpose of the contribution. No word was spoken, by the white robed visitors who departed as quietly as they came, after they had fulfilled their mission.

Schoolmasters Meet At Willamette

The Schoolmasters' club met at the Willamette gymnasium, Saturday, April 8th. The business meeting was conducted at 11:45 a. m. and it was decided that the next meeting be held at Gladstone, April 29th and the schoolmasters' wives invited to attend. At the opening the Whitney Boys' Chorus sang several selections led by Mrs. Bercy, and accompanied by Miss Clara Bartholomew. The songs were: "Merrily, Merrily, Goes Our Bark," "When You Come Out to Oregon" and also a "Portland, 1925" song to the tune of "Marching Through Georgia."

At noon, delicious refreshments were served by the Willamette Grammar school teachers. After lunch Messrs. Lake and Leonhardt chose sides and Mr. J. R. Bowland umpired a very exciting baseball game on the gym floor. The girls' large indoor baseball was used and a broom handle was the bat. After a short game the 6th, 7th, and 8th grade girls sang. "Beautiful Oregon Rose" and "Sweet and Low" with Miss Florence Fro-mong as accompanist. The schoolmaster's present were: Messrs. J. L. Gary, West Linn High, N. W. Bow-

land, Eastham; Robert Ginther, Needy; J. W. Leonhardt, Gladstone; Brenton Vedder; Lewis Resse of Concord; Lake of Boring; Schultz Oregon City high; Woodworth of Stafford and J. R. Bowland of Willamette.

Pie Social Great Success

The entertainment and pie social, given by the ladies of the Maple Lane Improvement club for the benefit of the Orphan Home was quite a success. The sale of tickets for the drawing of the quilt netted about seventy-five dollars. Mrs. Cook of Oregon City having the lucky ticket won the quilt.

The entertainment began with dancing, the music being donated by Mr. Frank, Mr. Robbins and Mrs. A. B. Taylor, after which came the auction of the pies, A. B. Taylor acting as auctioneer. The amount received for the pies was twenty-eight dollars and sixty-five cents.

CARD OF THANKS

We wish to express our heartfelt thanks and appreciation to our many friends and relatives for their sympathy, kindness and floral offerings during our bereavement.

MR. AND MRS. ARTHUR DAY,
MR. AND MRS. J. B. BERGLUND,
MR. AND MRS. C. J. DAY.

Christian Science Services
Christian Science church, topic Sunday, April 23, "Probation after Death."

NOTICE OF FINAL SETTLEMENT

Notice is hereby given that the undersigned has filed his final report in the estate of Ella Skeen, deceased, and the Court has set Monday the 22nd day of May, 1922, at the hour of 10:00 o'clock A. M. on said day in the County Court Room in the County Court House in Oregon City, Oregon, as the time and place for hearing any and all objection to said final report, and the discharge of said executor.

Date of first publication April 20th, 1922.
Date of final publication May 18th, 1922.

W. L. MULVEY,
Executor of the last will and testament of Ella Skeen, deceased.
G. B. DIMICK, Attorney for executor.

Musical Program Will Be Given

A musical fairy drama will be presented by the pupils of McLoughlin Institute on Wednesday evening, April 26 in McLoughlin Hall. Admission 35 cents.

Following is the cast of characters: Kaspar, a shepherd boy, Joseph Rissberger; the duke of Wilton, Walter Nathe; County Saxon, Clement Hodes; Viscount Amrass, Joseph Moroy; Herr Gamoot, a musician, Frank Hill; Valet to the Duke, Howard Pettit; Fang, a judge, John Weitkowitz; snapper, a clerk, Elmer Morgan; Roberto, an outlaw, Richard Long; Romany Rye, a gypsy, Arthur Hoffman; Herr Goodhouse, a farmer, Clarence Shepherd; Herr Schmidt, a butcher, Gregory Gerber; Jack, a robber, Ed-

ward Long; Bill, a robber, Albert Pettit; a jailer, George Setera; Queen of the Fairies, Mary Pfister; Marigold, Queen's attendant, Theresa Bockhold; Messengers—Cowslip, Catherine Herrmann; Harebell, Anna Serres; Primrose, Catherine Limbocker. Soloists—Mignonette, Marie Weber, Asphodels, Mildred Wells, Marie Rissberger; Dormita, Louise Rotter, Alice Gibbons; Verna, fairy of spring Cecilia Wright; Flora, fair of the flowers, Minnie Kilmer; Marina, fairy of the sea, Sylve Bockhold. Attendant Fairies—Mabel Pfister, Anna Rothe, Dorothy Schwock, Josephine Weber, Catherine Barry, Dorothy King. Accompanists—Mary Brady, Lucille Limbocker. Vocal and instrumental selections will be given between acts by the following pupils: Vocal Trio, Donald Haas, Leo Limbocker, Edward Wells. Other selections by Nellie Gleason, Patricia Jewel, Mildred Chambers, Jane Ice, Marian Barry, Marie Rissberger, Grace Dougherty, Mabel Pfister, Catherine Endres, Leona Benski, Julia Long, and Catherine Barry.

FORCED TO SELL

Owing to Ill Health and Old Age I am Compelled to Sell my 408 Acre Farm on Molalla Road, Four Miles From Oregon City.

This is Fine Laying Land, Virgin Soil, Fronting on Rock Road.

Will Sell in Tracts of 5 Acres to 10 Acres as Follows: \$60.00 per Acre, to \$125.00 per Acre.

5 Acres, \$300.00; \$150.00 Cash, balance three Yrs. at 6 per cent.	10 Acres, \$600.00; \$300.00 Cash, balance three Yrs. at 6 per cent.
10 Acres, \$1000.00; \$500.00 Cash, balance three Yrs. at 6 per cent.	10 Acres, \$1250.00; \$625.00 Cash, balance three Yrs. at 6 per cent.

40 Acres, \$2000.00; \$1000.00 Cash, 5 Yrs. at 6 per cent.

I am unable to attend to detail and have placed same in hand of my Agent
S. O. DILLMAN, 214 Seventh St. Oregon City
Phone 427
ROBT. J. BROWN.