80 Trucks

1995 Dodge Ram 3500 Laramie SLT: Flat 9' deck, 4x4, 6 cylinder, 5.9 liter Cummins turbo diesel, hitch kit, dually tires, 57,686 miles, $10,750. Carnation, WA. E-mail: fullcirclefarmwa@gmail.com

1976 Kenworth Truck & Peerless Trailer: Olympic 8 ton loader, 400 Cummins, $18,500. Yamhill, OR. For more information, call: 971-241-4913.

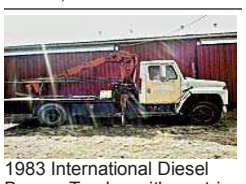

1983 International Diesel Boom Truck: with outriggers. Runs good, 12' bed, $2,500. Pleasant Hill, OR. 541-870-5065

80 Trucks

1995 FORD L 9000 TRACTOR: Nice Ford L 9000 tandem axle tractor! Cat 3176 with 325 HP and 7-speed transmission. Unit has only 380,000 miles! Came from a large fleet with good maintenance! $5,500. Tacoma, WA. 253-405-0038

1995 Sno Cat: Cummins, automatic, 6-way blade, rear hydraulics, $29,500. Sandy, OR. 503-668-5024 or 503-407-9062.

80 Trucks 80 Trucks 80 Trucks

1-800-882-6789
Capital Press Advertise Today

80 Trucks

"...Sold both bulls second week. Thanks!" *Tiara Farm Port Townsend, Wash.* You sell too at 1-800-882-6789.

80 Trucks 80 Trucks

Classifieds 1-800-882-6789

CLASS 8 TRUCKS

509-534-9088 • SPOKANE, WA
Answering machine after hours

NICE SELECTION OF FLATBEDS, REFERS, INSULATED STORAGE

1994 FREIGHTLINER
12.7 Detroit S60, 400 HP, 9 spd, Air Sus[illegible] Wheels, 2[illegible] Nice, clea[illegible]
$16,900

40' - 24' A-TRAIN
1975 Utility, outside frames, LP24.5 Budd, good solid decks.
$16,900

2001 IH 9200
Low Miles, C12 CAT, 430 hp, autoshift, OD, Jake, Air Ride, 4:11 ratio, 11R22.5, Alum/Steel wheels, 173" WB.
$29,900

1998 PETE 385
M11 Cummins, 400 hp, 10-spd OD, Jake, Air Leaf Susp., 3:90 Ratio, 170" WB.
$19,900

AVAILABLE FOR RENT

1994 ALLOY
40' - 22' A-Train Set.
$1,200 *MO.*
OAC

NEW & USED GRAIN TRAILERS
Call for pricing & availability.

GRAIN TRAILERS FOR RENT
Available in 24', 38', 40' & 42'

Pay this year for your trailer rental! Apply it to a purchase!

42-2/#14

EQUIPMENT FINANCING

Custom Financing Options Tailored to Your Business

- New or Used Equipment Loans or Leases
- Working Capital
- Trucks & Trailers
- Ag Building Finance

NATIONWIDE SERVICE
with Offices in Eastern & Western WA & CA

Full Circle Finance

Call or Apply Online Today!
1-888-223-2600
www.fullcirclellc.us

42-2/#24

OTC

Oregon Truck Center

6505 NE Columbia Blvd
Portland, Oregon
(503) 288-1118
www.oregontruckcenterinc.com

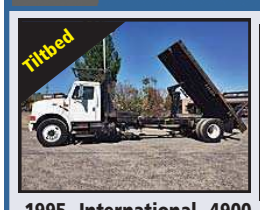

1995 International 4900 20' Dump Flatbed, International DT466/210 HP, 6 Spd., 21K RA, 12K FA, 254" WB, 292,460 miles, Stk# 5524.....**$13,500**

RDS AUTOMATIC

2007 GMC C7500 Cab & Chassis, 7.8L Duramax/250 hp, Allison 6 spd. automatic, 21K-RA, 12K-FA, 183,407 miles, 176" WB, reinforced frame. Stk#5572.....**$25,500**

1997 Freightliner FLD120 tandem axle tractor, Cummins N14/435 hp, 10 speed, 40k RA, 12k FA, 224" WB, air seats. Stk#5625..... .....~~$13,500~~ **$12,500**

2007 Isuzu FVR Box Truck, Isuzu 6 cylinder turbo diesel, 6 spd., 19K-RA, 10K-FA, 140" W/B, 14'x96" aluminum dry box w/aluminum walk ramp, Stk#5474.. .~~$24,750~~ **$23,500**

88K MILES

2007 Freightliner M2-112 20'x96" flatbed, Cat C-13/430 hp, Jake Brake, 10 spd, 40k RA, 12k FA, 202" WB, tow pkg w/pintle hitch, air & electric, 88k miles. Stk#5630.

1988 International Box Truck, Cummins L10, 7 spd, 22K-RA, 10K-FA, 228" WB, e-track, TUCK-AWAY lift gate. Stk#5606.....~~$8,250~~ **$7,500**

1996 Volvo WG64T 3 Axle Day Cab Tractor, Cummins N14Plus/350hp, 10 spd, 40K-RA, 13K-FA, 171" WB, Jake brake, Stock #5605..... .....~~$14,500~~ **$12,500**

FRESH PAINT

2001 International 4900 Cab & Chassis, Fresh paint, DT466E/195 hp., 6 spd., 8K FA, 17,500# RA, 4:10 ratio, 272" WB, cruise, PS, A/C, hydraulic brakes, dual 50 gal tanks, Stk#5457.....**$12,950**

(2) 2006 Mitsubishi Fuso FE145, NON-CDL, 16' flatbed with removable stake sides all around, 4 cylinder turbo diesel, automatic, PS, PW, PDL, 1 with 2200# tuck-away lift gate. Stock #'s 5496 & 5498. .....~~$18,500~~ **$16,500**

WW TRAILERS INC.

5000 NE Columbia Blvd., Portland, OR 97218
(503) 821-6000
www.wwtrailers.us

1999 Eager Beaver 50-ton, 3-axle removable neck hydraulic lowboy, L-3334..... .....**Please Call**

2012 Fontaine 53' Revolution Hybrid, spread axle with new rolling curtain system F-3503.....**Please Call**

2004 Transcraft 51' Dropdeck, on 17.5" tires, S-2930.....**Please Call**

1975 Fruehauf 40' tandem axle dropdeck, great for a tank, S-3261..... .....**Please Call**

42-8/#8

POWER

YOUR REGIONAL COMMERCIAL DEALER FOR NEW AND USED

We have New and Pre-Owned Commercial Vehicles
Cargo Vans, Service Bodies, Cube Vans, Flatbeds, Dump Beds, Specialized vehicles for custom applications and if we don't have it, we will find it for you!
Contact us today to see what we have waiting for you!

CALL JIM, PHIL OR BRANDON
(855) 537-2324

RAM

POWER FLEET - COMMERCIAL
Email: fleet@powerautogroup.com • www.powerautogroup.com

41-7/#7

LOVELL Truck Sales

SINCE 1967

2000 Freightliner FLD 11264ST
CAT C-12 410 HP, 10 spd, 4.11 ratio, 174" WB, PS, AC, cruise control, engine brake, fresh transmission and clutch **$14,500**

(1) 1998 & (1) 2000 Starting at $14,500
Freightliner FLD Detroit Diesel 12.7 Series 60, Jake Brakes, P.S. , Low Miles.

1990 White
With 24' flatbed, Tandem axle, Cummins L-10, spring suspension **$9,500**

1995 Int'l 8200
24' flatbed, Tandem on Henderson spring susp., Cummins M11...**$15,000**

1995 Ford L-9000
Tandem 22' flatbed, Cummins M-11 370, 9 spd., 3:91 Ratio, pintle hitch.....**$14,500**

2007 Int'l 4300
DT-466 210 HD, 6 spd, ThermoKing, 20' box..... .....**$26,500**

2005 Isuzu NQR,
20' box, 5.2L diesel, auto. transmission box truck..... .....**$17,500**

(5) 2006 - 2007 Kenworth W-900
CAT C-15, 18 speed, 46,000 lb. rear axle, engine brake, 11R 24.5, PS, AC, cruise control, good dyno from CAT..... ....**Priced from $38,500**

1992 Volvo Flatbed
3-axle, 20K lb. front, 46K lb. rear, 8LL lockers, Volvo T-ride suspension, Cummins L-10 310hp.....**$18,500**

2006 Freightliner
48" flattop sleeper series 60 146, 515hp, engine brake, 13-spd, 250" wheelbase, DUEL LOCKERS, ps, ac, cruise control, low miles...**$32,500**

2005 Isuzu NPR,
4' box liftgate, 5.2L diesel, auto transmission, 16' box truck with side door..... .....**$16,500**

(4) 2006-2007 Freightliners
CL-12064ST, day cab, Series 60 14L 10 spd., engine brake, air ride cab, PS, AC, cruise control. Just off full maintenance lease. Ready to go..... .....**Priced from $29,500**

1-800-451-0012
680 SW 1st (Hwy 99 East) Canby, OR
(503) 266-5886
FAX (503) 266-6903
LOVELLTRUCKSALES.COM

42-2/#7

dorngooddeals.com

REPURPOSED
GOVERNMENT SURPLUS

2003 Ford Crew Cab
10' Flatbed, 48" side racks, 123K miles,
7.3 Diesel
$16,759

2003 Ford F250 Utility 4x4
V10, auto, air, tilt, cruise, 111k miles
$13,995

2006 Ford F250 Ext. Cab 4x4
5.4 V8, Auto, Air, Tilt, Cruise, Windows, Locks, Dump Bed, 136K mi.
$17,759

1998 GMC 3500 4x4 Crew Cab
7.4 V8, auto, air.
$11,995

1996 Ford F350 Crew Cab
4x4 460 V8, auto, 102K miles.
$9,995

2007 Chevy G3500 Cargo Van
V8, Auto, Air, 110K mi.
$11,657

1995 Ford E350 14' Cube Van
V10, auto, 103k miles. T090280
$9,495

1996 Dodge 3500 Dump
12' flatbed w/36' sides, V10, AWD, air, tilt, cruise, 67K miles.
$12,995

2001 Ford F350 Utility Box
7.3 Diesel, auto, air, long wheel base, 142k miles.
$13,995

• TRADES OK • WE BUY
DORN BROS. TRUCK SALES, Inc.
SINCE 1947
3130 PORTLAND RD. • SALEM, OR
(503) 585-4731

42-7/#7

NEWBERG Ford COMMERCIAL SALES

GUARANTEED BEST SERVICE & PRICING IN THE PACIFIC NW

Call 503-312-4006

2016 F-250 SuperCab 8 ft Bed

6.2L V-8
6-Spd Auto Tow/Haul Trans.
Trailer Tow Package
Air Conditioning
AM/FM Stereo
ABS Brakes
3.73 Axle

MSRP $37,235
- Our Discount $2,766
- Rebate $2,000
#A65575 *Your Price:*
$32,469
- Ford Credit Bonus Cash** $500
Your Price after additional incentives:
$31,969

2016 F-350 165" WB Chassis Cab

6.7L Diesel
6-Spd Auto Tow/Haul Trans.
Air Conditioning
Trailer Brake Controller
40 Gallon Fuel Tank
3.73 Axle
Extra Heavy Duty Alternator

MSRP $44,450
- Our Discount $1,981
- Rebate $2,000
- Upfit Rebate* $1,000
#A44199 *Your Price:*
$39,469
- Ford Credit Bonus Cash** $500
Your Price after additional incentives:
$38,969

2015 F-150 SuperCab 4x4

3.5L TIVCT FFV V-6
6-Spd Auto Tow/Haul Trans.
Power Equipment Group
36 Gallon Fuel Tank
SYNC Bluetooth
Trailer Brake Controller
Tow Package, Cruise

MSRP $39,245
- Our Discount $2,526
- Rebate $3,000
#E25009 *Your Price:*
$33,719
- Ford Credit Bonus Cash** $750
Your Price after additional incentives:
$32,969

2015 F-550 Crew Cab 4x4 Service Truck

6.7L Diesel, 19,500 GVW
6-Spd Auto Tow/Haul Trans.
AM/FM/CD/MP3 Stereo
Power Equipment Group
Cruise Control, PTO
Trailer Brake Controller
4.88 Limited Slip Axle

MSRP $74,040
- Our Discount $7,071
- Rebate $3,500
- Upfit Rebate* $1,000
#D32686 *Your Price:*
$62,469
- Ford Credit Bonus Cash** $1,500
Your Price after additional incentives:
$60,969

2016 F-350 12' Aluminum Deck Flatbed

6.2L V-8
6-Spd Auto Tow/Haul Trans.
AC, 3.73 Axle
Trailer Brake Controller
SYNC Bluetooth
Cruise Control
AM/FM/CD/MP3

MSRP $46,840
- Our Discount $6,371
- Rebate $2,000
- Upfit Rebate* $1,000
#A17515 *Your Price:*
$37,469
- Ford Credit Bonus Cash** $500
Your Price after additional incentives:
$36,969

2015 F-350 4x4 Service Body

Lightweight Fiberglass Body
Ranger Lightweight Shelving
easily removeable for your next truck
6.7L Diesel, Rugged, Cruise
6-Spd Auto Tow/Haul Trans.
3.73 Locking Axle, Power Group
SYNC-Bluetooth, AC, Demo

MSRP $65,125
- Our Discount $8,656
- Rebate $3,500
- Upfit Rebate* $500
#C36842 *Your Price:*
$52,469
- Ford Credit Bonus Cash** $1,500
Your Price after additional incentives:
$50,969

2015 F-450 12' Landscaper

6.7L Diesel, 16,000 GVW
6-Spd Auto Tow/Haul Trans.
Power Equipment Group
Tow Package, Tilt Wheel
SYNC-Bluetooth, AC
Trailer Brake Controller
Cruise, AM/FM/CD/MP3

MSRP $64,075
- Our Discount $4,106
- Rebate $3,500
- Upfit Rebate* $1,000
#D31794 *Your Price:*
$55,469
- Ford Credit Bonus Cash** $1,500
Your Price after additional incentives:
$53,969

2016 F-550 19,500 GVW 4x4 CrewCab 12' Contractor

6.7L Diesel, 19,500 GVW
6-Spd Auto Tow/Haul Trans.
AC, Power Equipment Group
ESOF, Trailer Brake Controller
SYNC Bluetooth, Cruise
4.88 LS Axle, Traction Tires
High Capacity Trailer Tow Pkg

MSRP $75,215
- Our Discount $6,746
- Rebate $2,000
- Upfit Rebate* $1,000
#A51418 *Your Price:*
$65,469
- Ford Credit Bonus Cash** $500
Your Price after additional incentives:
$64,969

2015 E-350 KUV Service Van

5.4L Gas Engine
5-Spd Tow/Haul Trans.
40 Gallon Fuel Tank, Cruise
4.10 Limited Slip Axle
Keyless Entry, Daytime Running Lights
Power Locking Service Body Door
Power Equipment Group, Demo

MSRP $49,340
- Our Discount $4,871
- Rebate $2,500
- Upfit Rebate* $1,000
#A36913 *Your Price:*
$40,969

2015 F-550 Crew Cab 4x4 12' Flatbed

6.7L Diesel, 19,500 GVW
6-Spd Auto Tow/Haul Trans.
AM/FM/CD/MP3, SYNC Bluetooth
Power Equipment Group
Cruise, 4.88 Limited Slip Axle
PTO, Trailer Brake Controller
High Capacity Trailer Tow Pkg

MSRP $69,915
- Our Discount $5,946
- Rebate $3,500
- Upfit Rebate* $1,000
#D71418 *Your Price:*
$59,469
- Ford Credit Bonus Cash** $1,500
Your Price after additional incentives:
$57,969

2015 F-350 4x4 9-Foot Service Body

6.2L V-8, Power Group
6-Spd Auto Tow/Haul Trans.
AC, Cruise, ESOF
3.73 Locking Axle
SYNC Bluetooth
Trailer Brake Controller
AM-FM-CD-MP3, Demo

MSRP $56,720
- Our Discount $7,751
- Rebate $3,500
- Upfit Rebate* $1,000
#B28330 *Your Price:*
$44,469
- Ford Credit Bonus Cash** $1,500
Your Price after additional incentives:
$42,969

2016 E-350 15' Box Van / 12,500 GVW

5.4L Gas Engine, 12,500 GVW
5-Spd Tow/Haul Trans.
Power Equipment Group
Daytime Running Lights
4.10 Limited Slip Axle
Heavy Duty Alternator
Cruise Control, Demo

MSRP $45,355
- Our Discount $5,386
- Rebate $1,000
- Upfit Rebate* $1,000
#C00828 *Your Price:*
$37,969

2016 F-450 12' Contractor Body

6.7L Diesel, PTO
6-Spd Auto Tow/Haul Trans.
Power Equipment Group
Cruise Control
Trailer Brake Controller
AM/FM/CD/MP3
SYNC Bluetooth, Demo

MSRP $64,800
- Our Discount $4,831
- Rebate $1,500
- Upfit Rebate* $1,000
#A61193 *Your Price:*
$57,469
- Ford Credit Bonus Cash** $500
Your Price after additional incentives:
$56,969

Dale E. Sykes
Commercial Sales Manager

Available 24/7 at 503-312-4006
dale@newbergford.com

visit
newbergfordfleet.com
503-312-4006 3900 Portland Rd. (99W)

Offers expire 7 days after publication & subject to prior sale & incentive changes. *Upfit rebates for businesses only with your $1200 or more upfit. **Must finance with Ford Credit. ***Requires trade-in of 1998 or new vehicle or lease terminated 30 days prior to or 90 days after delivery.

NEWBERG Ford COMMERCIAL SALES

42-7/#7